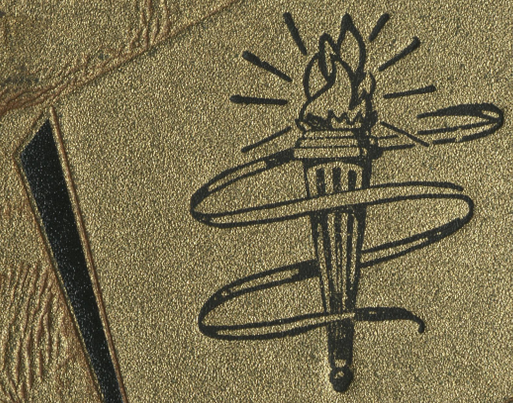

1960

THE BEACON

The Beacon of "1960"

Foreword

The sound of happy voices, the spirit of good sports, the molding of ideas and aspirations - all blend into our high school experiences.

With our school year swiftly closing, we pause to catch a glimpse of the happiness and friends we've had. Many things have happened this year we shall never forget. We find ourselves holding closely to our hearts the accomplishments, challenges, and friendships at Salisbury High.

It is our hope that this annual will serve to promote good public relations, provide a pictorial view of the year's activities and preserve our school day memories.

THE BEACON STAFF

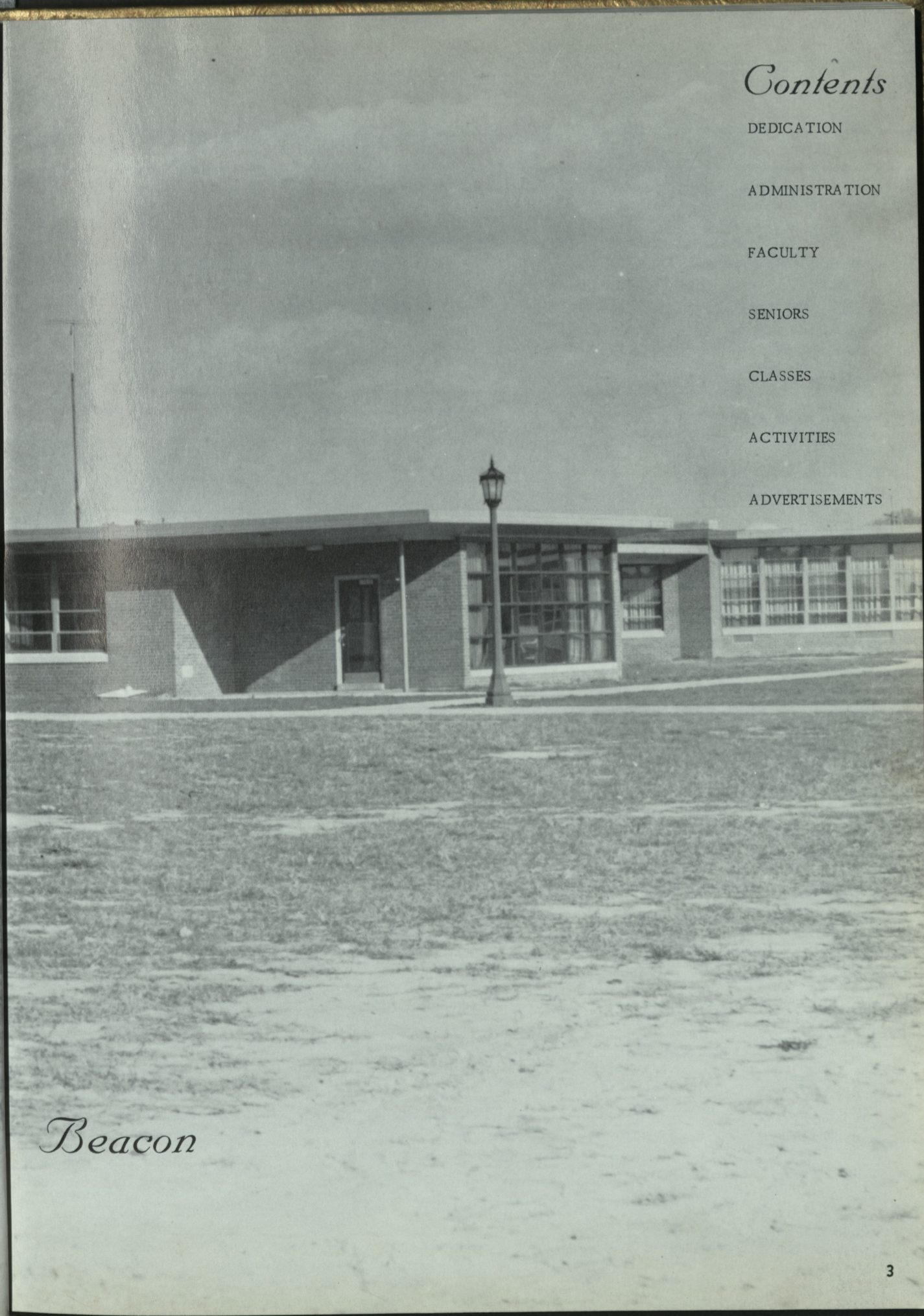

Contents

DEDICATION

ADMINISTRATION

FACULTY

SENIORS

CLASSES

ACTIVITIES

ADVERTISEMENTS

Beacon

Dedication

MR. HERMAN DENNIS

MR. EDWARD HENRY

MR. MARION WALLER

We, the members of the class of "1960" are grateful for the examples of cooperative living shown by three senior members of our faculty. Because they have constantly and unselfishly given of their time and services in school programs and projects, particularly extracurricular activities, without hope for praise, recognition, or reward, we humbly dedicate this yearbook to Mr. Herman Dennis, our agricultural instructor, Mr. Edward Henry, our industrial arts instructor, and Mr. Marion Waller, our physical education instructor.

During our stay at Salisbury High, we can remember few exhibits, plays, or assemblies which would have been successful without the untiring efforts of these three men.

We shall recall with reverence, as we march toward the future to meet our destiny, the unforgettable lessons that it is more blessed to give than to receive and that in human relations, caring means sharing.

Because of the great concepts of living they have taught, not by words but deeds, we take great pride in paying tribute to these instructors who have given us guideposts to follow throughout our lives.

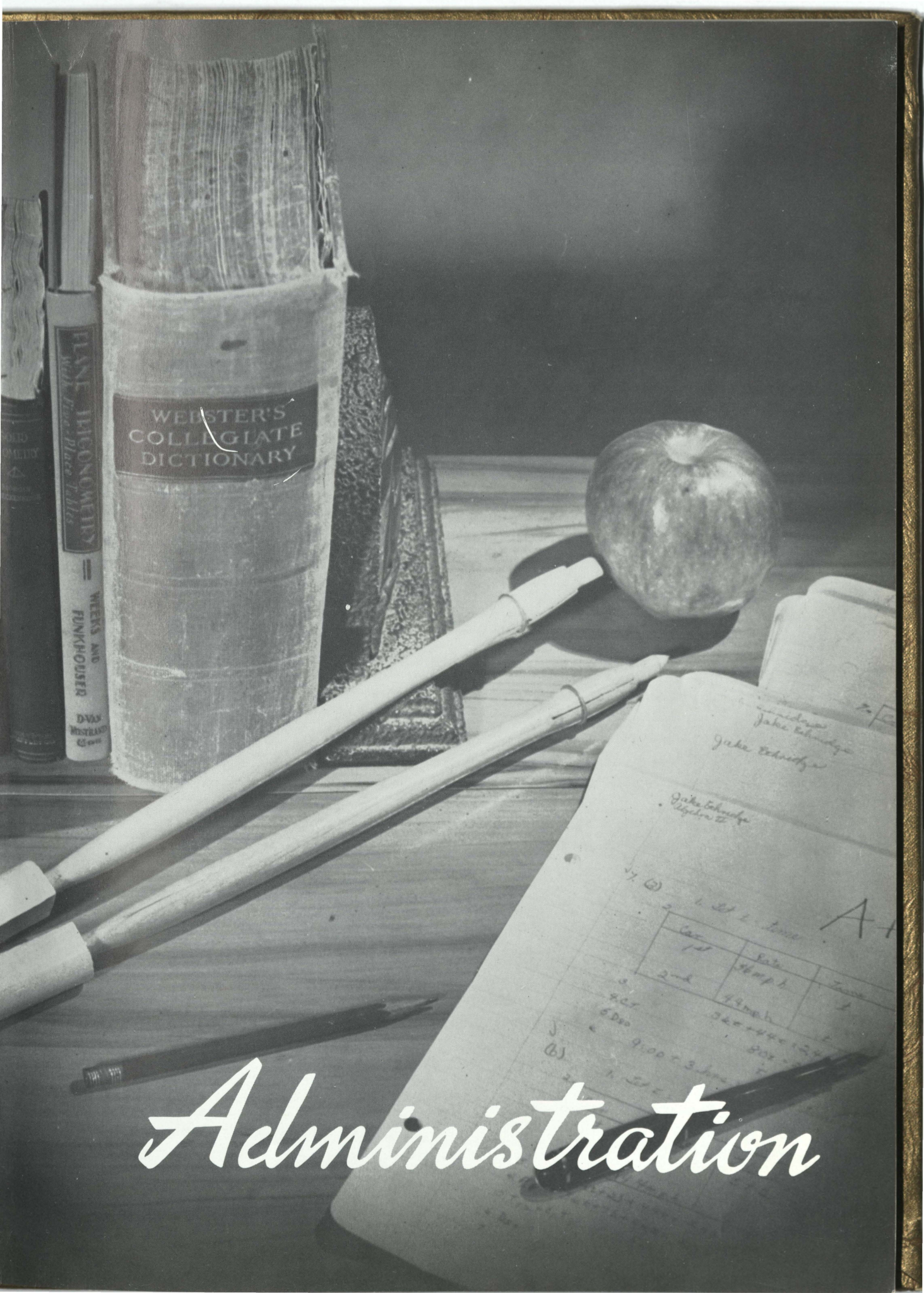

Administration

Principal's Message

This fine yearbook is a wonderful record of your high school activities and achievements. It shows that you have great pride and appreciation for your school, administration, faculty, parents and patrons.

Now that you are graduated from high school, all eyes are turned in your direction. Will you further prepare yourself for one of the many vocations? May I again say to you that you are living in one of the most opportune times since the dawn of civilization. Remember that you can be just what you want to be, but it will take patience, determination, faith and hard work to complete your college education.

It is a great privilege to commend each senior and the sponsors for this excellent yearbook publication and wish for each person represented in this book continued happiness and success.

CHARLES H. CHIPMAN

Principal

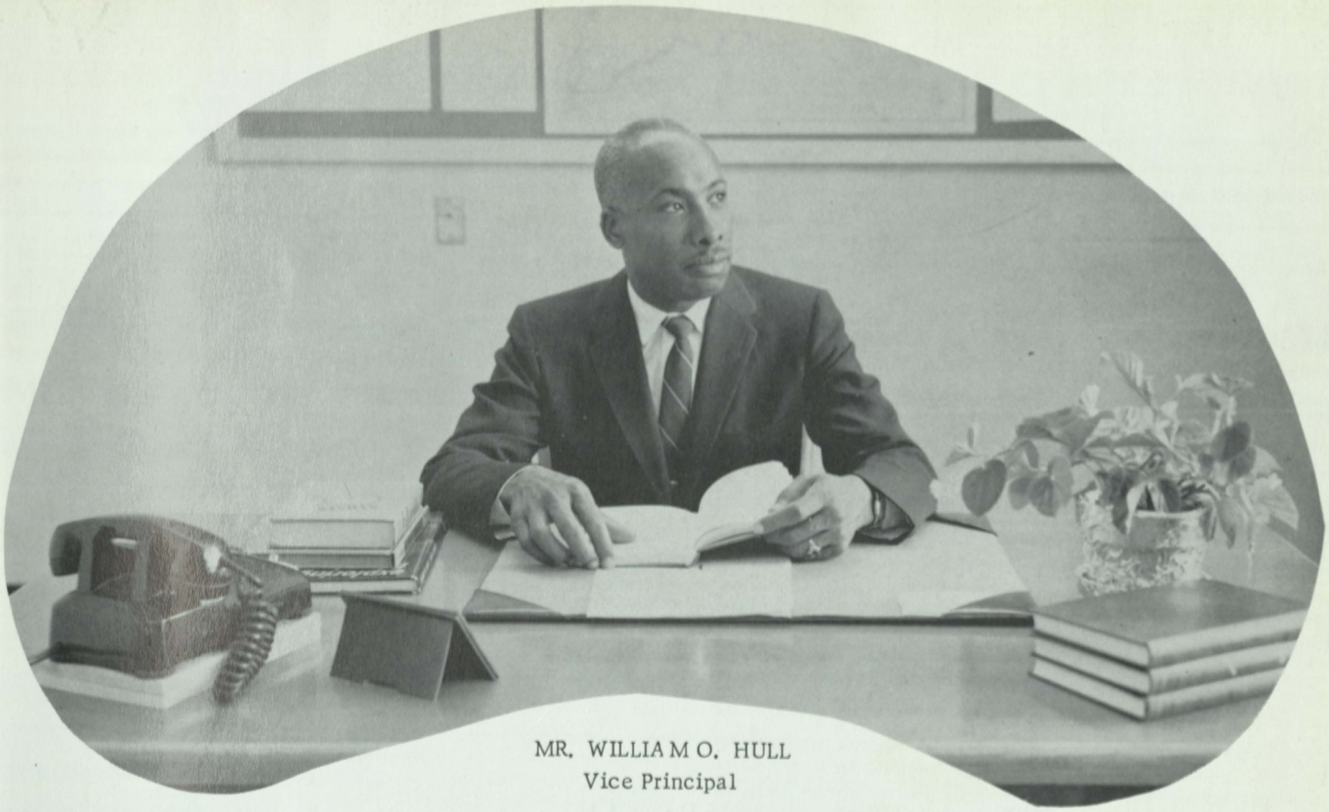

MR. WILLIAM O. HULL
Vice Principal

Guidance Counselor
MISS ELAINE BROWN

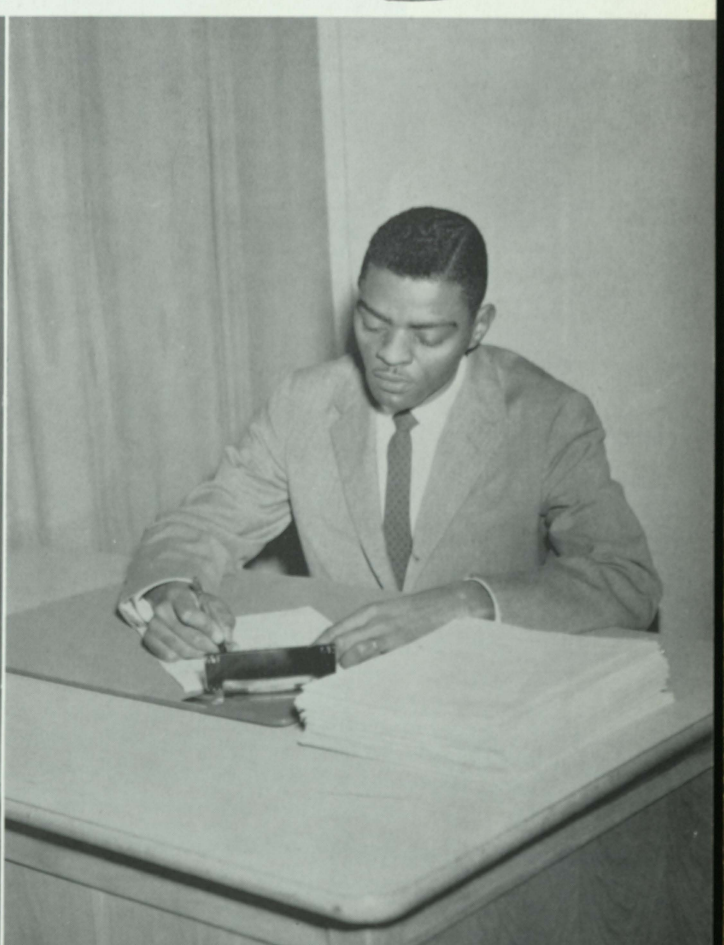

Guidance Counselor
MR. LEONARD O. PITTS, JR.

Superintendent of Schools of Wicomico County

MR. ROYD A. MAHAFFEY

Assistant Superintendent of Schools

MR. SHELDON B. DAWSON

Director of Instruction

MR. HAROLD A. FULTON

Supervisor of High Schools

MR. FREDERICK H. SPIGLER, JR.

Visiting Teacher

MR. CHARLES E. BERRY

MRS. CORA G. SMITH

Supervisor of Pupil Personnel

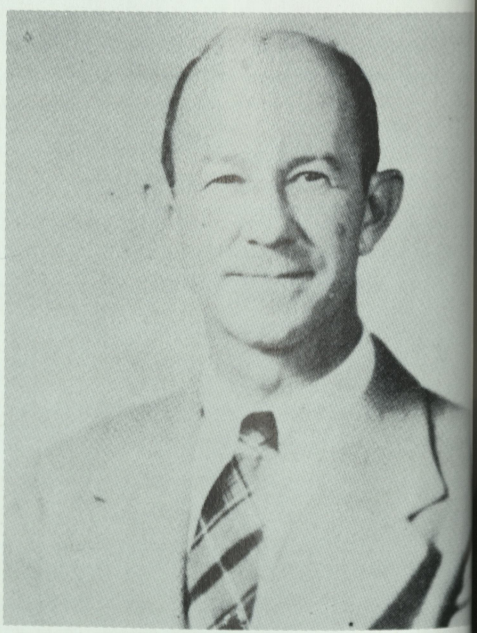

MR. BRANCHE H. PHILLIPS

Supervisor of Safety

School Clerks

MRS. ALICE DASHIELL, MRS. ESTHER DASHIELL, MRS. ROSETTA BLAKE

Faculty

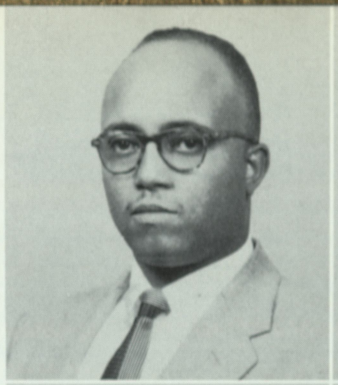

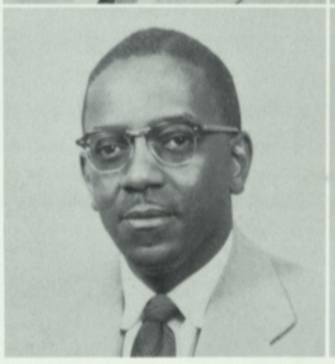

MR. SMITH ANDERSON
Virginia State College, B. S.
Industrial Arts

MRS. OGRIA W. BRATTEN
Maryland State Teachers College, B. S.
English, Reading, Social Studies

MR. ROBERT O. BROWN
Hampton Institute, B. S.
Virginia State College
University of Maryland
University of Delaware

MR. JAMES K. CAUDILL, JR.
East Tennessee State College, B. S.
Driver Education

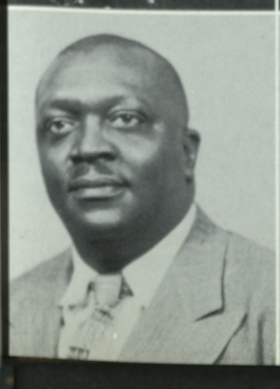

MRS. JEANETTE P. CHIPMAN
Virginia State College, B. S., M. A.
Hampton Institute
Cornell University
Goucher College
Home Economics

MRS. ROBENIA H. CLOUD
Shaw University, B. A.
Temple University
English, French

MRS. ELNORA C. COOK
Howard University, A. B.
Columbia University, M. A.
Active Citizenship, United States History, Consumer Economics

MRS. FLORA H. DANIELS
Hampton Institute, B. S.
Columbia University, M. A.
Shorthand, Typewriting, General Business

MR. HERMAN W. DENNIS
Virginia State College, B. S.
University of Delaware
University of Maryland
Hampton Institute
Vocational Agriculture

MR. PAIGE L. GLAZE, SR.
Hampton Institute, B. S.
University of Pennsylvania, M. S.
University of Pennsylvania
Science, Mathematics

MR. CHARLES G. GOSLEE
Maryland State College, B. A.
West Virginia University
English, Civics, Reading

MR. EDWARD E. HENRY, SR.
Hampton Institute, B. S.
Pennsylvania State College
Cornell University
Wayne University
Industrial Arts

MR. JACKIE O. HITCH
Maryland State College, B. S.
Mathematics, Science

MR. WILLIAM A. HOLLIDAY, JR.
Claflin University, B. S.
Columbia University
Physical Education, Mathematics

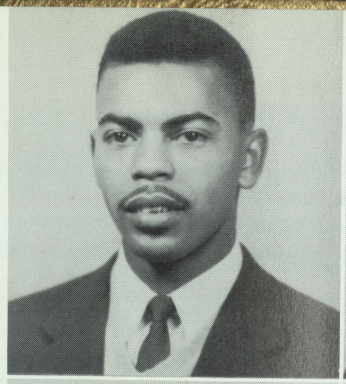
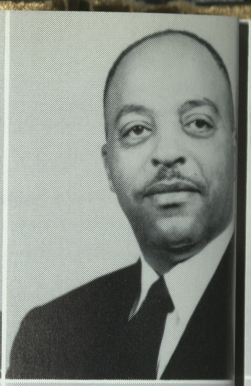
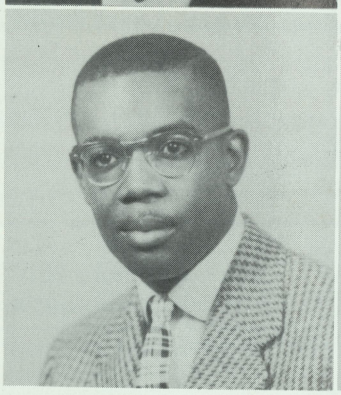
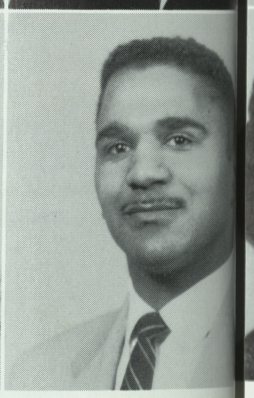

MRS. SARAH H. HOWARD
Bennett College, B.S.
South Carolina College
Physical Education

MRS. REBA B. HUDSON
Maryland State College, B. A.
Temple University
Mathematics, Music

MRS. DONZELLE F. HUTT
South Carolina State College, B. S.
Temple University
Special Education

MR. EARL B. JACKSON
Maryland State College, B. A.
University of West Virginia
Mathematics, Algebra, Science

MR. WILLIAM C. JOHNSON
Howard University, A. B.
D. C. Teachers' College
World History, United States History

MISS HENRIETTA L. JONES
Claflin College, B. S.
South Carolina State College
Temple University
Atlanta University
Chemistry, Senior Science, General Science

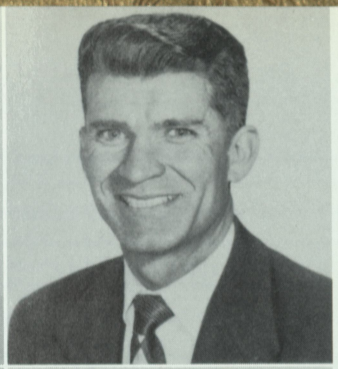

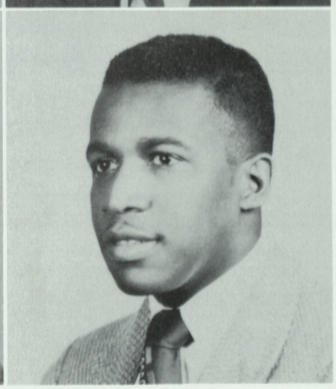

MRS. GERALDINE D. MAINOR
Storer College, B.A.
Temple University
Crafts, English

MR. ALBERT A. MANIS
Milligan College, B.A.
George Peabody College for Teachers, M.A.
Vanderbilt University
Speech Therapy

MRS. CONSTANCE B. MARTIN
Morgan State College, B.A.
Catholic College
English, Journalism

MR. WESLEY N. NICHOLS
Morgan State College, A.B.
Temple University
English, Speech and Dramatics

MISS WILHELMINA L. NUTTER
Hampton Institute, B.S.
General Science, Physical Education

MRS. CATHERINE W. PARSONS
Virginia State College, B.S.
Home Economics

MR. JAMES A. POLK
Virginia Union University, B.A.
University of Pennsylvania, M.S.
Latin, Psychology

MR. MITCHELL T. PRATHER
Morgan State College, B.S.
West Virginia University
English, Reading, Social Studies

MR. SYLVESTER S. RIGGS
Livingstone College, A.B.
Florida A&M
Maryland State College
Instrumental Music

MRS. AGNES V. ROBERTS
Morgan State College, B.S.
Social Studies, English, Reading

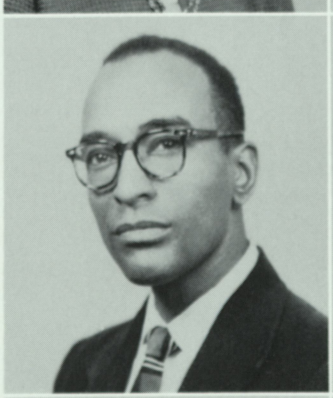

MR. DALTON ROBERTS
Shaw University, B.A.
University of Colorado
Virginia State College
English

MRS. DOROTHY TAYLOR
Maryland State Teachers' College, B.S.
Morgan State College
Temple University
English, Social Studies, Reading

MRS. VIVIAN E. TAYLOR
The School of the Art Institute, B.A.
The University of Chicago
Fine Arts

MR. RICHARD L. TURNER
Delaware State College, B.S.
Mathematics, Science, Business Arithmetic

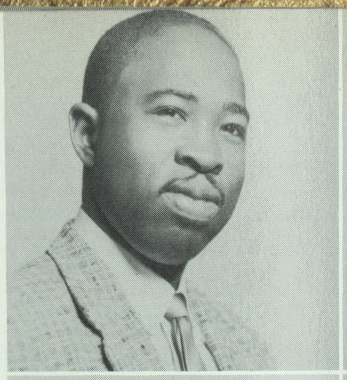

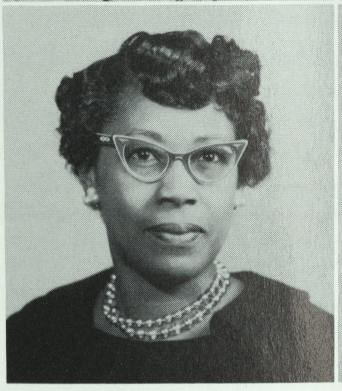
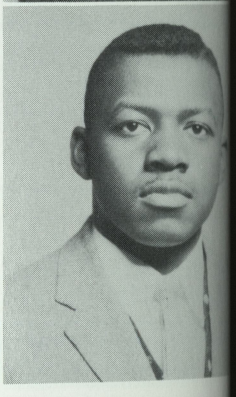

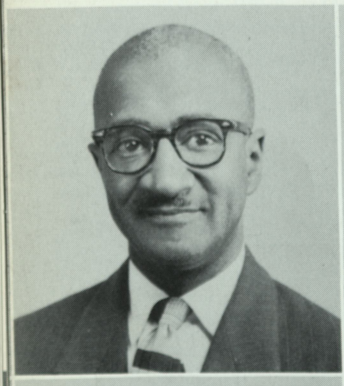
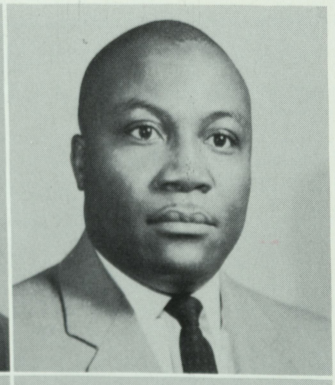

MR. MARION J. WALLER
Morgan State College, B.S.
Columbia University, M.A.
Bowie State Teachers' College
Physical Education

MR. WILLIAM F. WALLER
Maryland State College, A.B.
Temple University
Problems of Democracy, United States History

MISS CLEO L. WALSTON
Hampton Institute, B.S.
Columbia University, M.A.
Mathematics

MRS. MILDRED W. WEBSTER
Virginia State College; B.S.
Simmons College, M.S.
Librarian

MR. THOMAS C. WILSON
Temple University, B.S.
General Music, Choral Singing

MRS. THELMA R. WINDER
Hampton Institute, B.S.
Temple University
Biology, General Science

Seniors

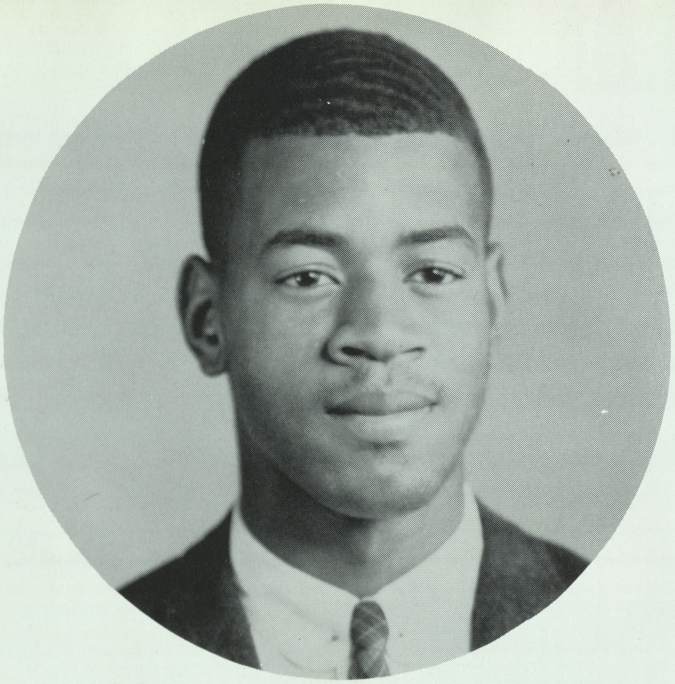

JANNIS MORTON BAILEY
"Beetle Bailey"
PRESIDENT
General
Ambition: F. B. I. Agent
Activities: Football, Informer Staff, Student Council, Cross Country, Basketball.
"A winner never quits and a quitter never wins."

GLORIA MAE BARKLEY
"Sugie"
Commercial
Ambition: Secretary
Activities: Glee Club, Junior Chorus, NHA.
"Success is the stairway of life."

CLARENCE EDWARD BEALE
"Ed Boy"
General
Ambition: Air Force
Activities: Band, Track, Junior Varsity, Physical Education Club.
"Learning is a wonderful thing."

CAROL ANN BIVANS
"Binky"
ASSISTANT TREASURER
Academic
Ambition: Teacher
Activities: NHA, FTA, Beacon Sta
Girls' State Representative, Library Assistant.
"Nothing succeeds like success."

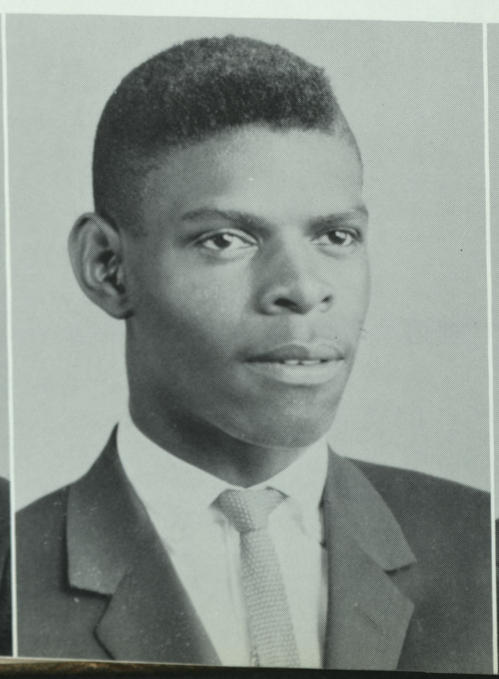

MARY ANN BIVENS
"Ann"
Academic
Ambition: Elementary Teacher
Activities: NHA, FTA, Monitorial System, Cheerleader.
"Strive hard and you will succeed."

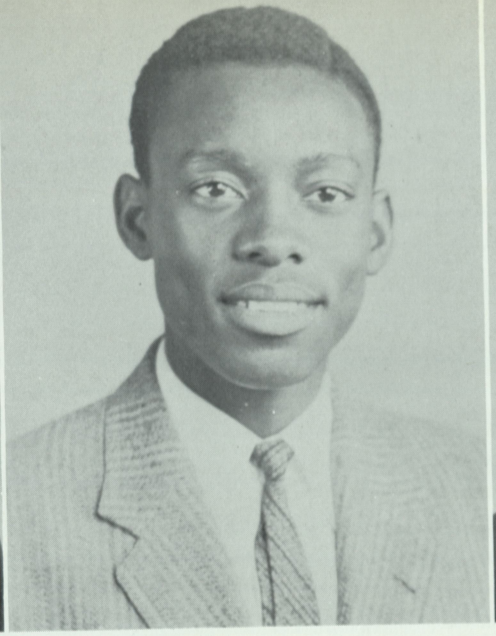

HOMER FRANKLIN BOUNDS
"Big Boy"
General
Ambition: Interior Decorator
Activities: Arts and Crafts.
"To have an Educational background, results in a happy future."

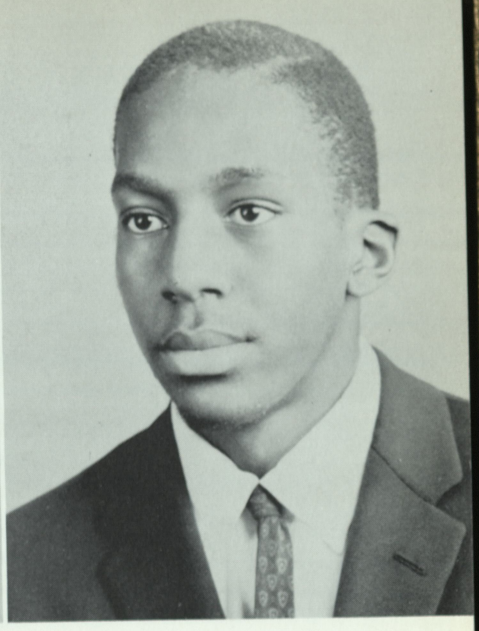

JAMES KENT BRICE
"Pedro"
Academic
Ambition: Physician
Activities: Sp. Dram.
"Do a good turn daily."

ELIZABETH EVELYN BRIDDELL
"Liz"
Commercial
Ambition: Secretary
Activities: NHA.
"A little learning is a dangerous thing."

MICHAEL WILSON BROOKS
"Mickey"
General
Ambition: Singer
Activities: Band, Newspaper, Photo. Club.
"Ambition plus enthusiasm plus determination is the formula to success."

CHARLES EDWARD BROWN
"Charlie Brown"
Commercial
Ambition: Armed Forces
Activities: Football, Track.
"You can't keep a good man down."

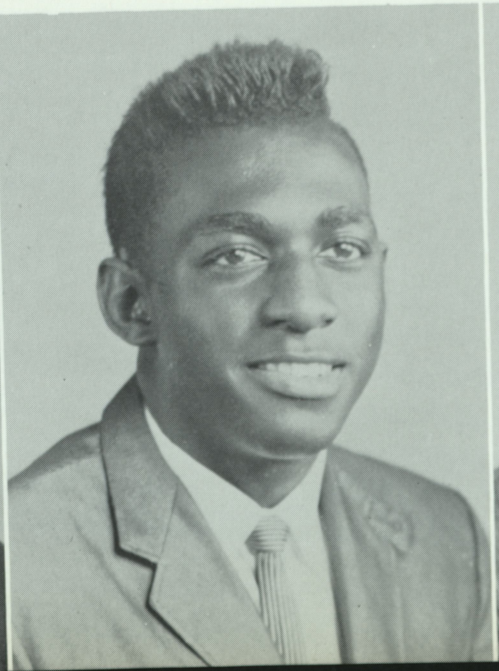

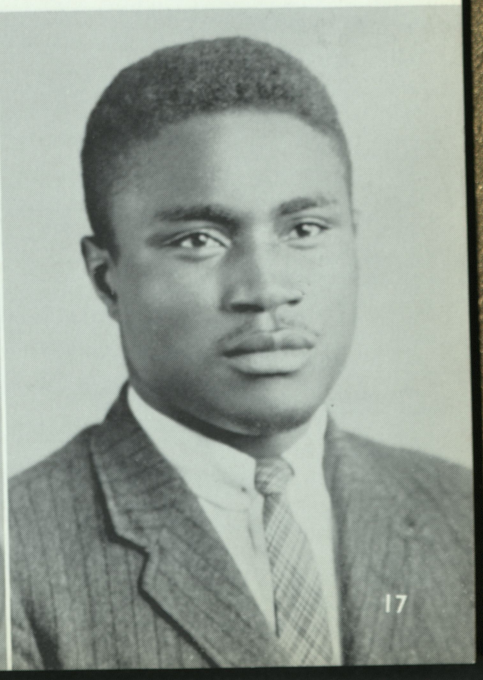

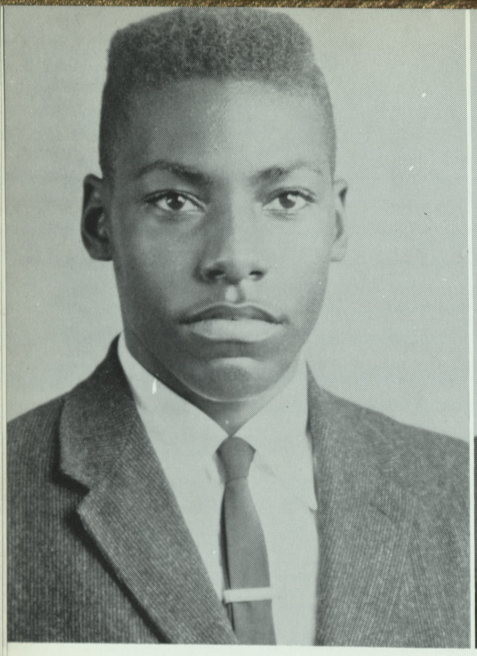

GEORGE WILLIAM BROWN
"Duly"
Agriculture
Ambition: Radio and TV Work
Activities: Phy. Ed. NFA, Touch Football.
"The price of greatness is responsibilities."

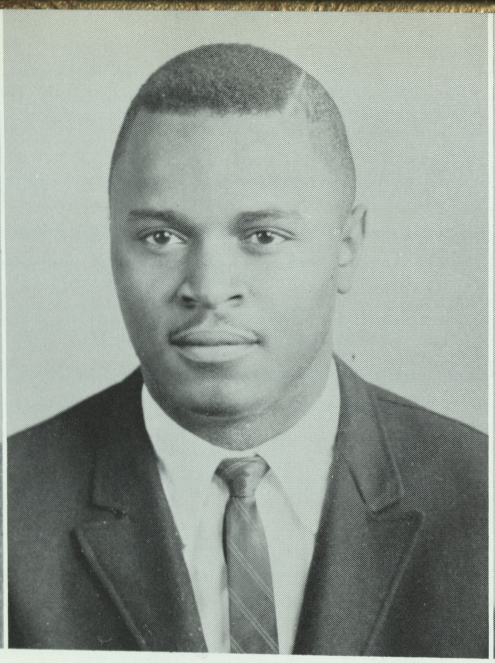

RUDOLPH BROWN
"Bruno"
Academic
Ambition: Physical Ed. Teacher
Activities: Football, FTA, Track, Gymnastics, Basketball.
"Be sure you are right, then go ahead."

MARY ELIZABETH BUTLER
"Liz"
Academic
Ambition: Social Worker
Activities: NHA, Cheerleading, Art Club.
"Look backward with pride and forward with hope."

RUSSEL GOLDEN CAMPER
"Golden"
General
Ambition: Armed Forces
Activities: Track, Photography.
"Experience is the best teacher."

JOAN CARROLL
VICE PRESIDENT
Academic
Ambition: Phy. Ed. Instructor
Activities: Basketball, Patrol Force, Dance Group.
"It is impossible to please all the world and one's father."

MARTHA IRENE CHANDLER
"Rennie"
General
Ambition: Nurse
Activities: Sp. and Dram.
"Live and let live as I will do."

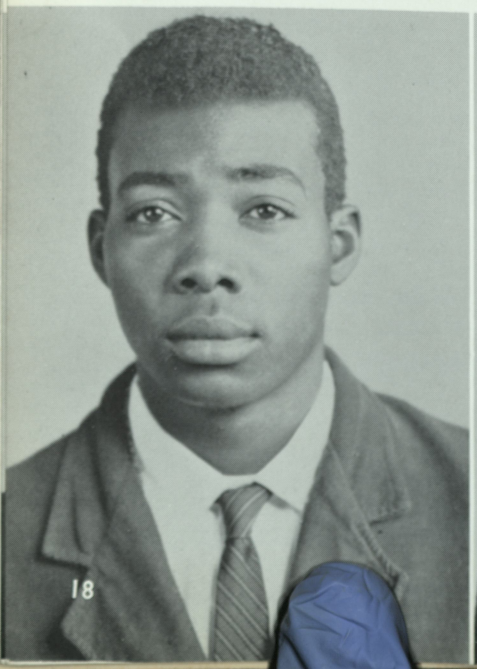

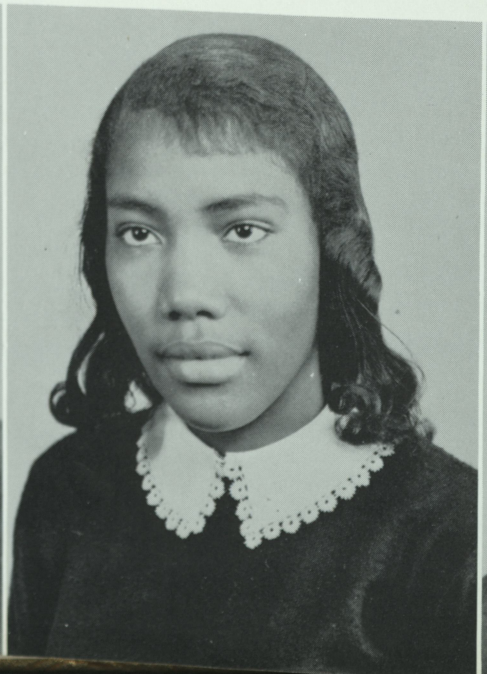

DOROTHY LOUISE CORBIN
"Dot Deen"
Commercial
Ambition: Concert Artist
Activities: Glee Club, NHA, Junior Chorus.
"A little learning is a dangerous thing."

TESSA ALLISON JOY CROSSE
"Joy"
Commercial
Ambition: Business Teacher
Activities: Glee Club, NHA, BEACON Staff, President of 12C.
"If fate means for you to lose, give him a good fight anyhow."

MARGIE E. DASHIELD
"Sis"
Academic
Ambition: Junior High Teacher
Activities: NHA, Majorette, Patrol Force.
"Little things are the best in life."

THELMA MARIE DASHIELL
"Sis"
Academic
Ambition: Elementary Teacher
Activities: Journalism, Physical Ed. Club, NHA.
"Strive hard and you will succeed."

THOMAS LEE DICKERSON
"Beach Boy"
Agriculture
Ambition: Military Service
Activities: Band, Football, NHA.
"Be what you are and not what you aren't."

AUGUSTUS JIVES DUTTON
"Gus"
Academic
Ambition: Social Worker
Activities: Glee Club, Sp. Dram., Biology Club.
"Live for today, for tomorrow shall never come."

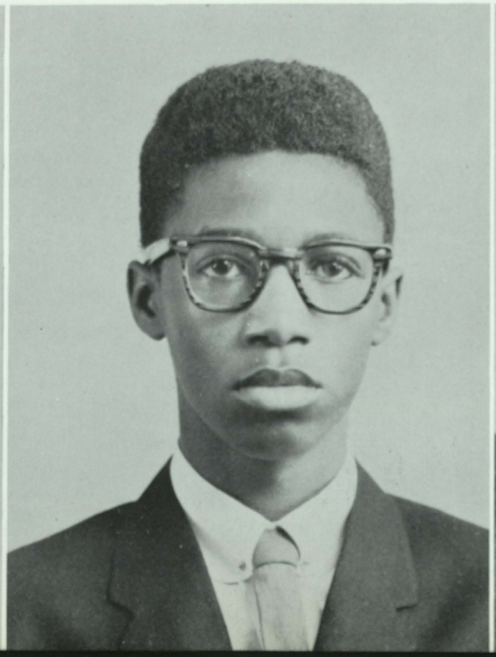

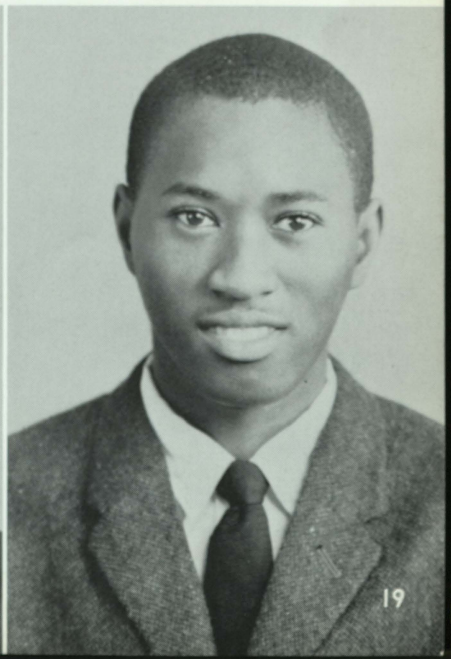

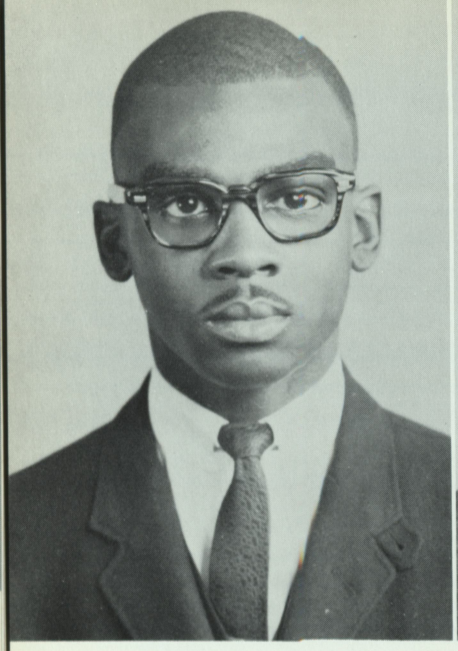

GRANVILLE H. DUTTON
"Dutton"
General
Ambition: Attorney At Law
Activities: Biology Club, Journalism, Cross Country, Manager of Basketball.
"A little learning is a dangerous thing."

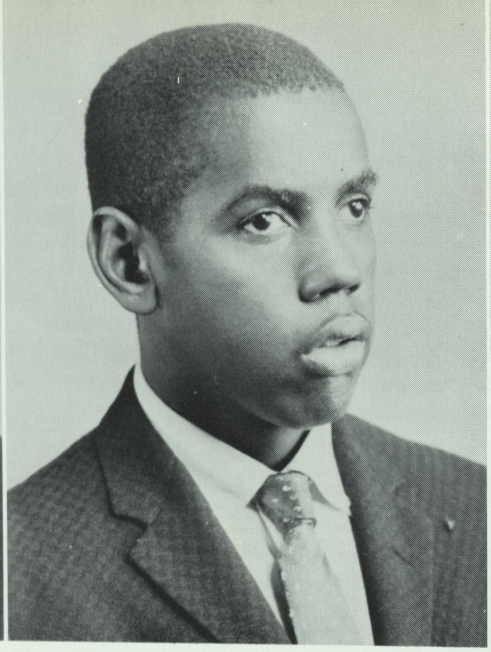

PAUL WESLEY DUTTON
General
Ambition: Bookkeeper
Activities: Journalism, Industrial Arts, Football.
"Wise thinking, wise acting make a great man."

ALICE LEE EVERETT
"Blondy"
Academic
Ambition: Teacher
Activities: Dance Group, Journalism, Speech and Dramatics, Junior Chorus, Science Club.
"Strive hard and you will succeed."

JUANITA LWANIA FINNEY
"Bunk"
General
Ambition: Registered Nurse
Activities: NHA, Band, Art Club, Personal Typing.
"Happy am I, from care I'm free, why isn't everyone contented like me."

SUSIE ANN GALE
"Suzy Q"
General
Ambition: Elementary Teacher
Activities: Journalism, Beacon Staff, NHA, Patrol Force, FTA.
"Life is my college, may I graduate and win some honors."

DORIS MARIE GOSLEE
General
Ambition: Registered Nurse
Activities: Volleyball, Cheerleaders Club, NHA, Physical Ed. Club.
"Don't put off for tomorrow, what can be done today."

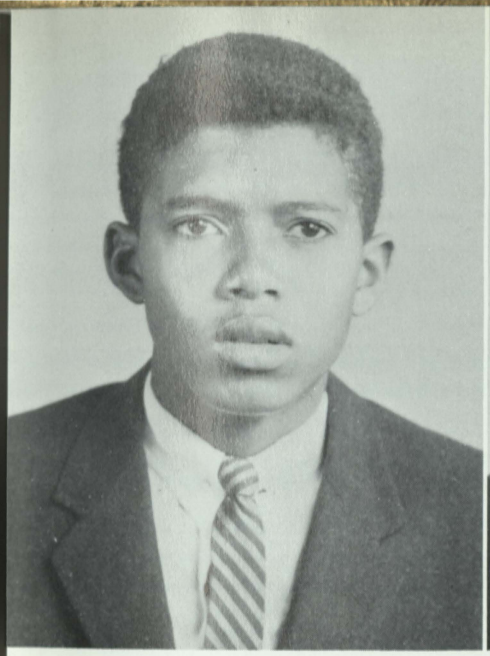

SAMUEL CALVIN GOSLEE
"Penny"
General
Ambition: Industrial Teacher
Activities: Football.
"Do unto others as you would have them do unto you."

VINCENT GREENFIELD
"Curly"
Academic
Ambition: Social Worker
Activities: Glee Club, Phy. Ed., Patrol, Football, Basketball.
"If at first you don't succeed, try again."

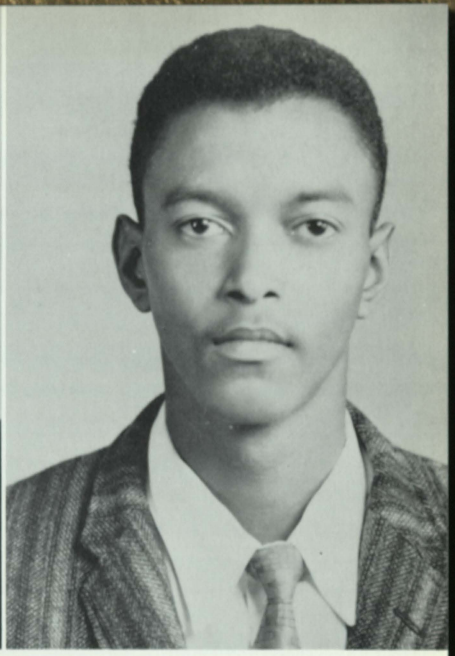

HANCE LAWSON GRIFFIN
"Griff"
General
Ambition: Musician
Activities: Band, Junior, Chorus, Biology Club.
"Better late than never."

GARNELL GUNTHER
"Gunner"
General
Ambition: Teacher
Activities: Football, Track, Phy. Ed. Club.
"The difficult we do immediately, and the impossible takes a little longer."

ALFONSO LEE HAMMOND
"Fonny"
Academic
Ambition: Teacher
Activities: Phy. Ed., FTA, Patrol Force, Basketball.
"Two wrongs don't make a right, but helps prevent another wrong."

JOHN DONALD HANDY
"The Shadow"
General
Ambition: Social Worker
Activities: Football, Track, Patrol Force, Basketball, Baseball.
"Whatever will be, will be."

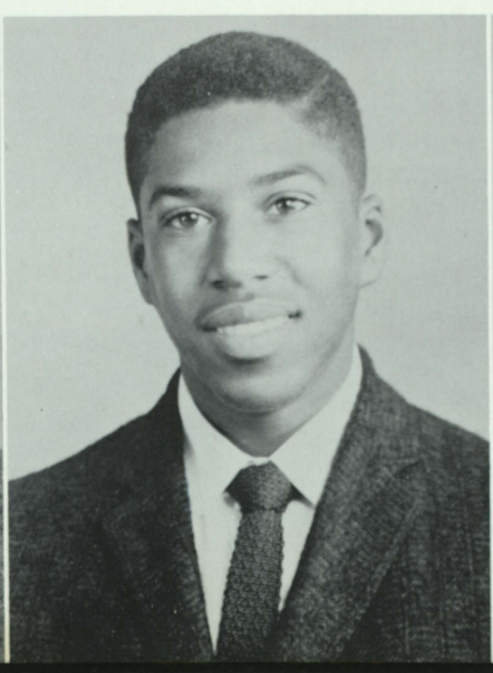

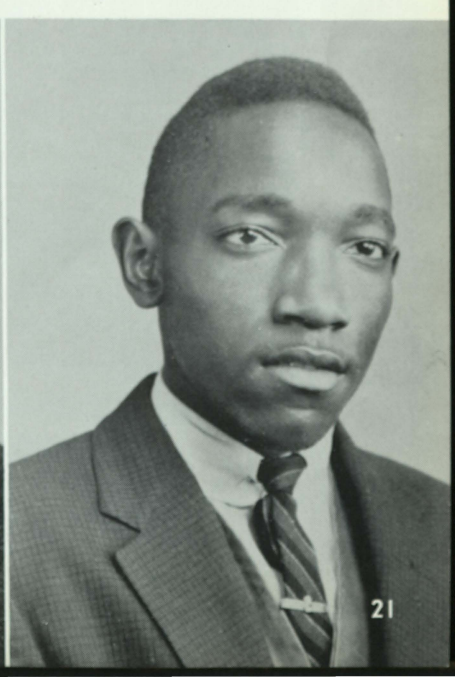

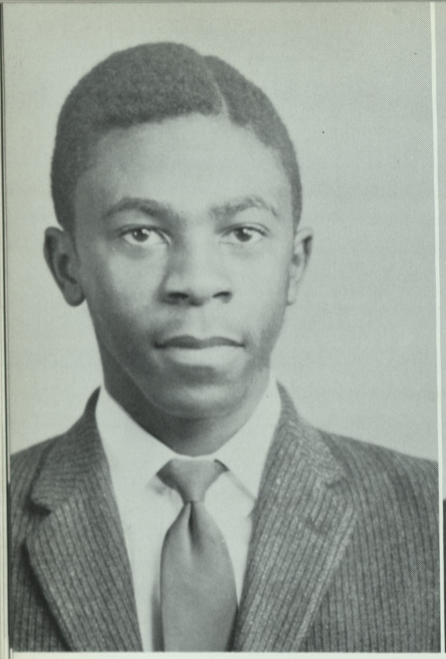

WILLIAM HENRY HANDY
"Bill"
General
Ambition: Mortician
Activities: Industrial Arts, Hobby Club, Speech and Dramatics.
"Nothing is ever achieved without enthusiasm."

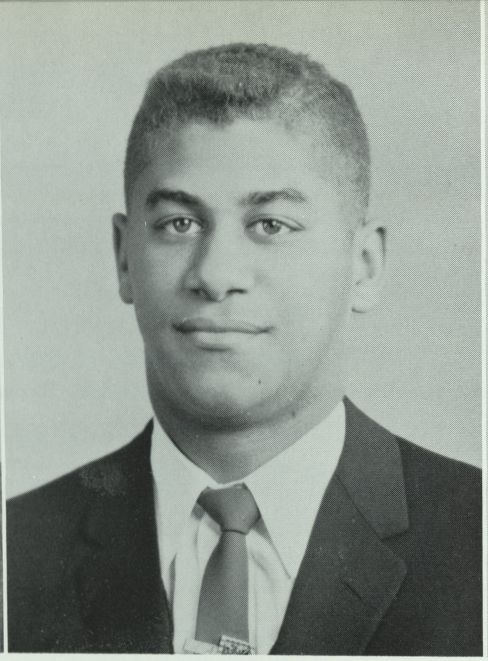

EDWARD ELEZY HENRY, JR.
"Sonnye"
Academic
Ambition: Engineer
Activities: Basketball, Band.
"I live day by day."

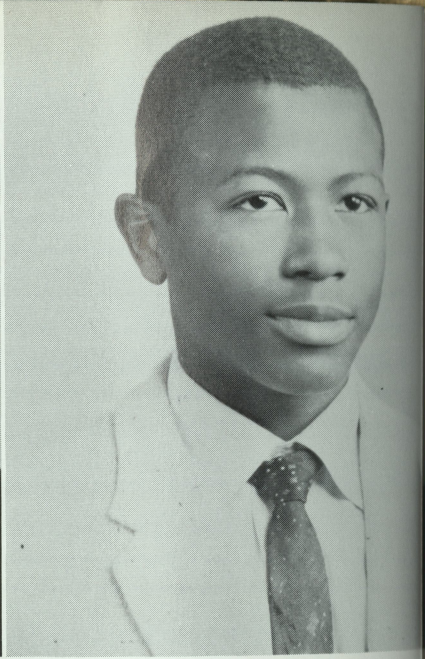

LEITHAN MARVIN HITCH
"Little Buddy"
Agriculture
Ambition: Military Service
Activities: Physical Ed., Industrial Arts, NFA.

ERNESTINE FRANCES HORSEY
Commercial
Ambition: Medical Secretary
Activities: Journalism, Speech and Dramatics, NHA, Junior Chorus.
"To live is to learn: and to learn is to live fully."

VIRGINIA ANN HUGHES
"Ginny"
Commercial
Ambition: Secretary
Activities: Journalism, Junior Chorus, Speech and Dramatics.
"Ambition has no rest."

BILLY MANUEL JACKSON
"Stonewall Jackson"
Commercial
Ambition: Radio Technician
Activities: Journalism, Industrial Arts, Art.
"Nothing beats a try but a failure."

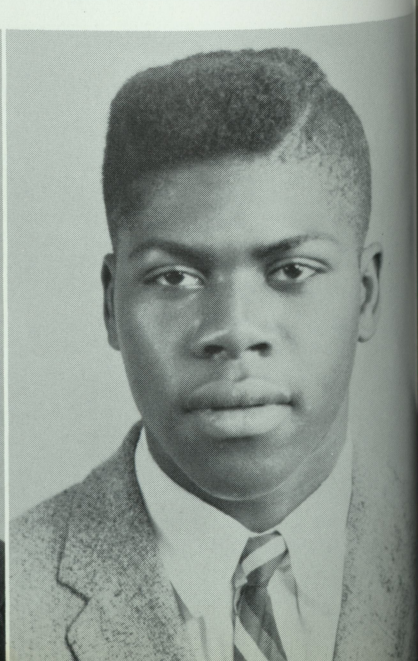

ELLARAY JENKINS
"Ray"
General
Ambition: Beautician
Activities: Band.
"Patience is one of nature's vital virtues."

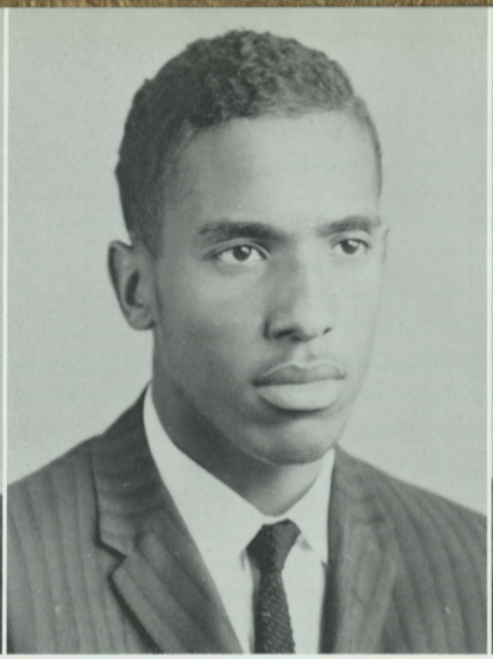

RICHARD SAMUEL JOHNSON
"Rickie"
General
Ambition: Musician
Activities: Band.
"A little learning will go a long way."

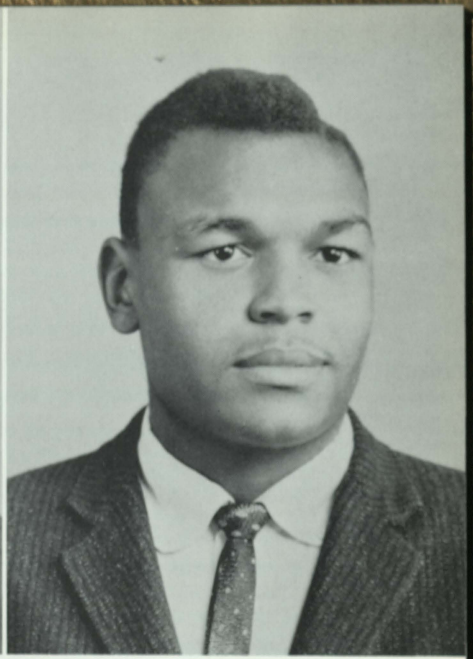

ROBERT ALEXANDER JOLLEY
"Bobby"
Academic
Ambition: Photographer
Activities: Phy. Ed., Photographer Club, Mechanical Drawing, Art.
"Live for today and Plan for tomorrow."

RALPH JONES JR.
"Junior"
General
Ambition: Mechanic
Activities: Track, Football, Cross Country, Gymnastics.
"Life is what you make out of it."

MARION EDWARD JONES
"Buck"
Commercial
Ambition: Armed Forces
Activities: Football, Speech and Dramatics, Phy. Ed.
"Attempt only what you are able to perform."

OSCAR LEE JONES, JR.
"Big O"
Commercial
Ambition: Accountant
Activities: Football, Track, Phy. Ed., Biology Club.
"The worst man often gives the best advice."

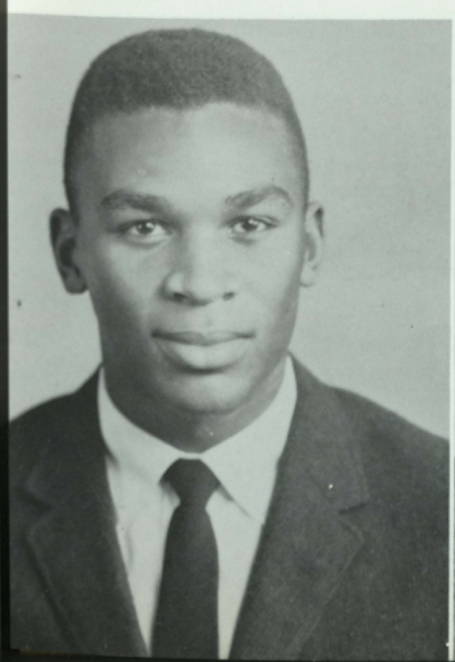

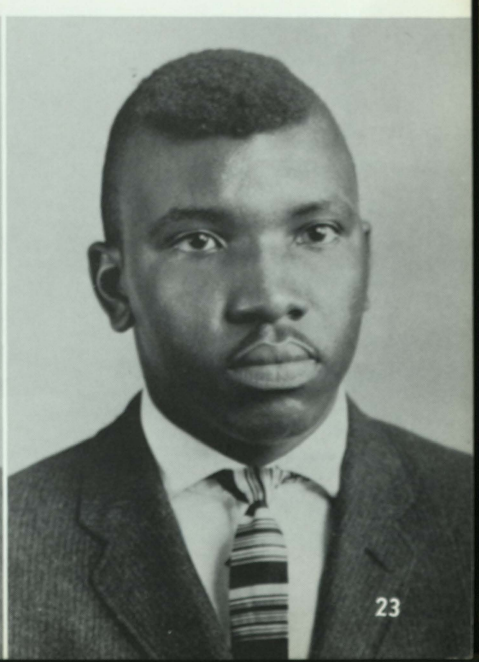

VIRGIE ELIZABETH JONES
"Bergie"
ASSISTANT SECRETARY
Academic
Ambition: Elementary Teacher
Activities: Glee Club, NHA, FTA.
"Success is the result of Hardship."

FANSEEN FRANCES KELSAW
"Frans"
SECRETARY
Commercial
Ambition: Secretary
Activities: BEACON Staff, Speech and Dramatics, NHA, Student Council.
"A man must not swallow more beliefs than he can digest."

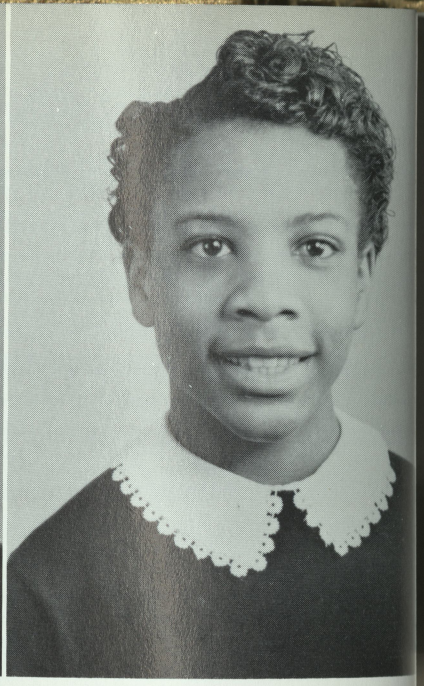

LUCY MAE LILES
"Shorty"
General
Ambition: Beautician
Activities: Journalism, Physical Education.
"Let your light so shine that people may see your good work of life."

CHRISTINE CLARA MANN
"Tenny"
General
Ambition: Beautician
Activities: BEACON Staff, Fieldball, Basketball.
"I strive not for gold but for friends."

JOHN EDWARD McCLEESE
"Johnny"
Agriculture
Ambition: Armed Forces
Activities: NFA, Industrial Arts.
"Education opens the door of opportunity to youth."

AGNES VIOLETTA MESSICK
"Kitty"
Academic
Ambition: Elementary Teacher
Activities: FTA, NHA, Volleyball.
"The race is not to the swift, nor the battle to the strong."

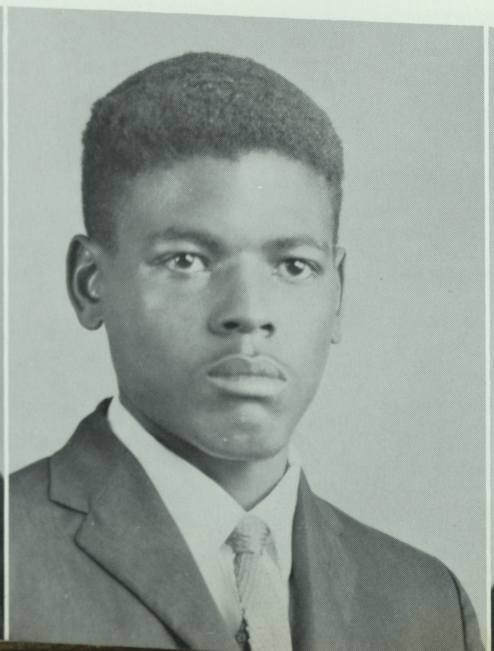

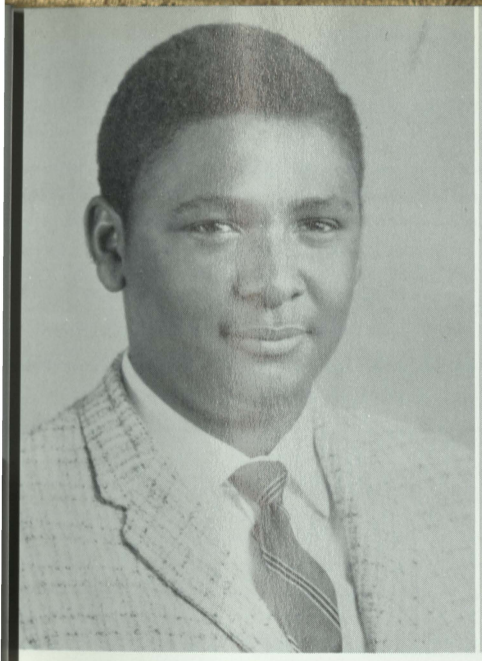

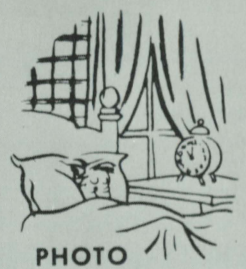

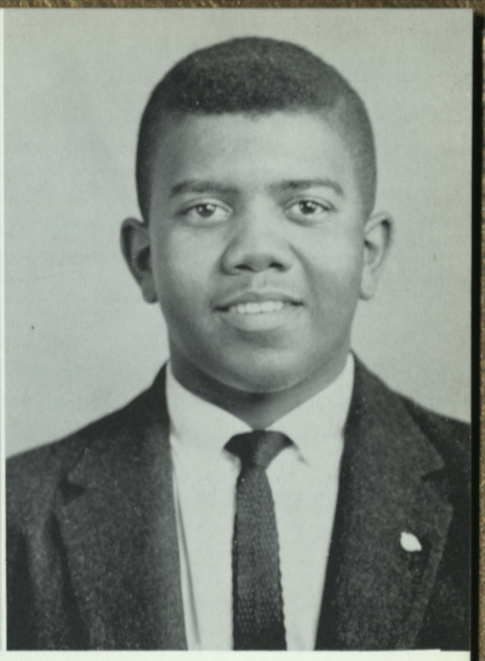

LEON AMOS MITCHELL
"Mitch"
General
Ambition: Armed Forces
Activities: Basketball.
"Wild ambition loves to slide, not to stand."

ERNEST JEROME MOORE
"Mose"
General
Ambition: Armed Forces
Activities: Basketball.
"You can make it if you try."

EDWARD LEE MORRIS
"Chubby"
ASSISTANT TREASURER
General
Ambition: Mechanic
Activities: Manager of the Basketball and Track Teams.
"Experience keeps a school, but teaches only fools."

MARY WARNER MORRIS
"Merkie"
General
Ambition: Dietician
Activities: Journalism, Speech and Dramatics, NHA.
"You cannot value a person for what he is made of, but for the good qualities he possesses."

RENOLA MAE NUTTER
"Rinnie"
Academic
Ambition: Mathematician
Activities: BEACON Staff, Glee Club, Patrol Force, FTA.
"Strive hard and you will succeed."

ROBERT GEORGE NUTTER
"Bobby"
CORRESPONDING SECRETARY
Academic
Ambition: Elementary Teacher
Activities: Football, Phy. Ed., FTA.
"A word to the wise is sufficient."

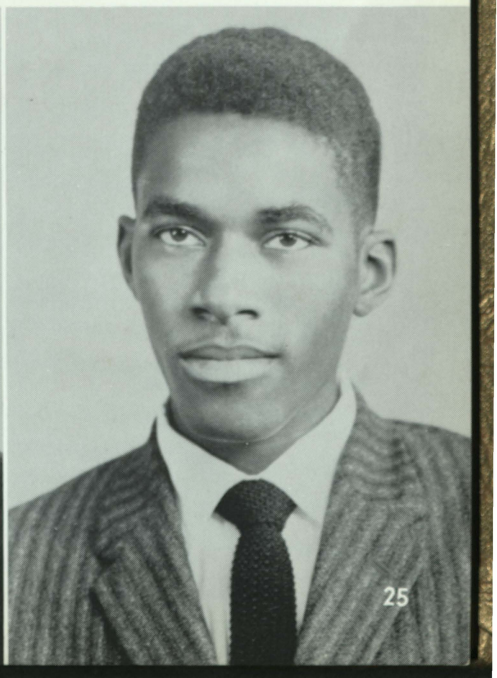

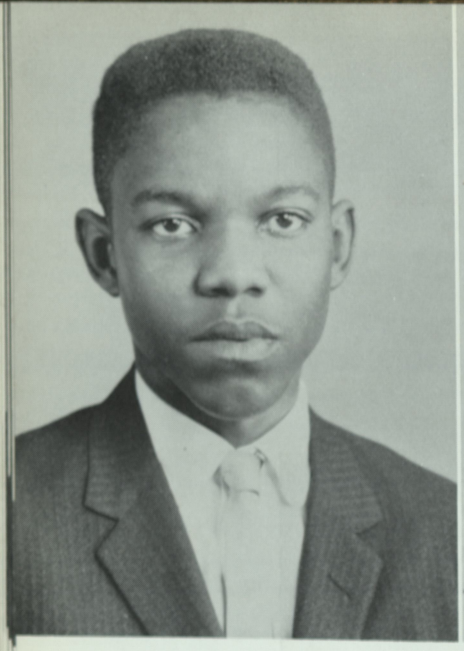

JAMES ALBERT ONLEY
"Babyface"
Academic
Ambition: Electrical Engineer
Activities: Basketball, Band, Science Club.
"Never let your left hand know what your right hand doeth."

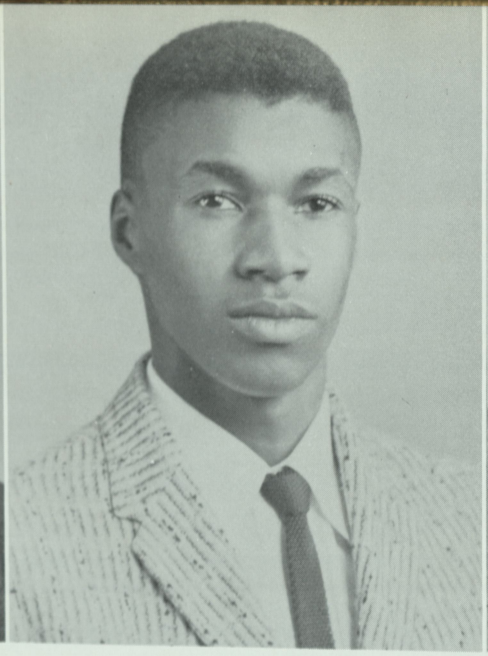

GEORGE THOMAS PARKER
"Tommy"
Agricultural
Activities: Physical Ed., Industrial Arts, NFA.
Ambition: Military Service
"Well is it known that ambition can creep as well as soar."

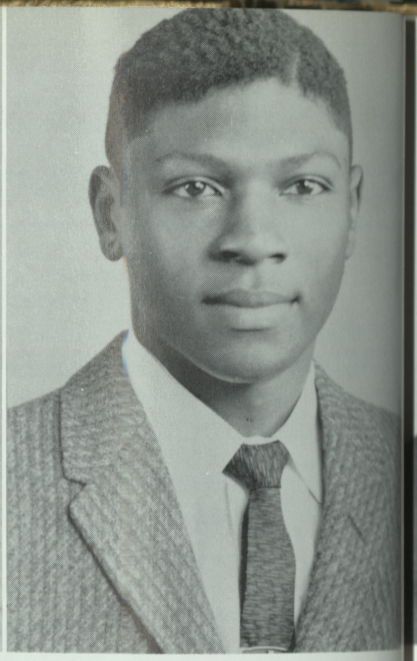

JAMES RANDOLPH PARKER
"Jimmy"
SERGEANT-AT-ARMS
Academic
Ambition: Radio and TV Technician
Activities: Physical Ed., Mechanical Drawing, Dance Group, Track.
"He who soweth sparingly shall reap also sparingly."

JACQULINE PARSONS
"Jackie"
Academic
Ambition: Elementary School Teacher
Activities: NHA, Art Club, Monitorial System, FTA.
"The best things in life are free."

BETTY MARIE PETERS
"Twin"
Academic
Ambition: Beautician
Activities: Basketball, NHA, Patrol Force, Cheerleaders, Fieldball, Dance Group, Physical Ed.
"Life is what you make it."

ANNA JEAN PINKETT
"Ann"
Commercial
Ambition: Telephone Operator
Activities: Glee Club, Speech and Dramatics, NHA, Junior Chorus.
"To err is human."

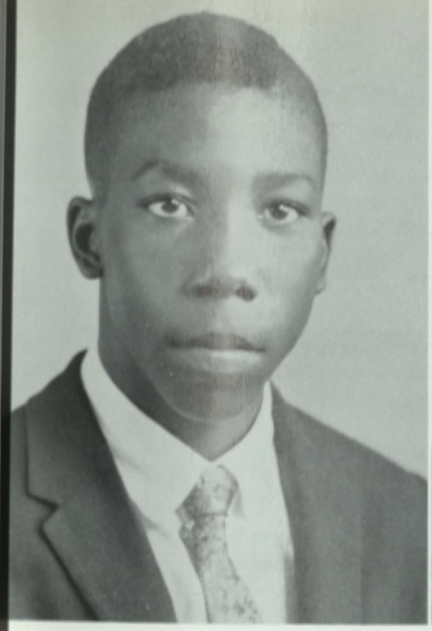

JOHN CLIFTON PITTS
"Wilhelm"
Agriculture
Ambition: Mathematician Teacher
Activities: NFA, Track, Football, Cross-Country, Baseball.
"Nothing beats a try but a failure."

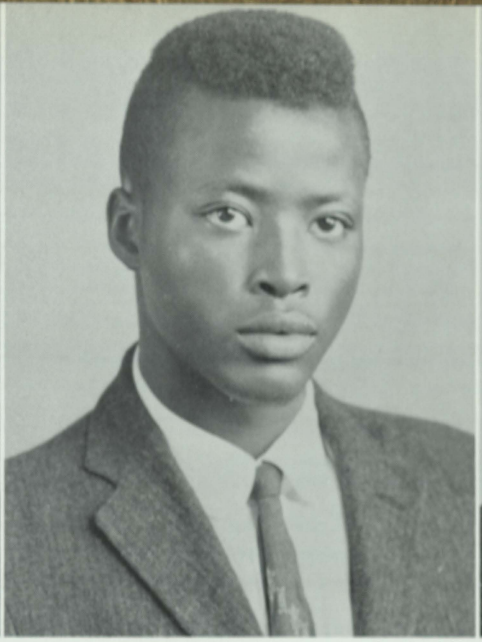

ROBERT MAURICE POLK
"Bobby"
General
Ambition: Armed Forces
Activities: Band, Football, Baseball.

MARY MAGDALENE PRESTON
"Big Mary"
Academic
Ambition: Home Economics Teacher
Activities: NHA, FTA, Home Ec , Speech and Dramatics.
"Strive hard and you will succeed."

ELEANOR LEA PRICE
"Piggie"
Academic
Ambition: Mathematician
Activities: NHA, FTA, Band, BEACON Staff.
"Success is counted sweetest by those who never succeed."

LLOYD LEE PRICE
"Price"
Agriculture
Ambition: Instrumentist
Activities: Band, Patrol Force, Agriculture.
"As the twig is bent so the tree will grow."

MELVIN EDWARD PRICE
"Thunder Bird"
Agriculture
Ambition: Elementary Teacher
Activities: Track, Speech and Dramatics, Football.
"Carelessness is not a mistake but a habit."

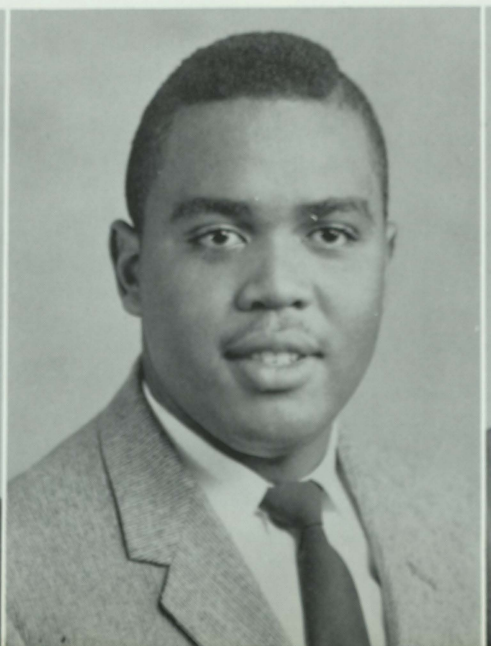

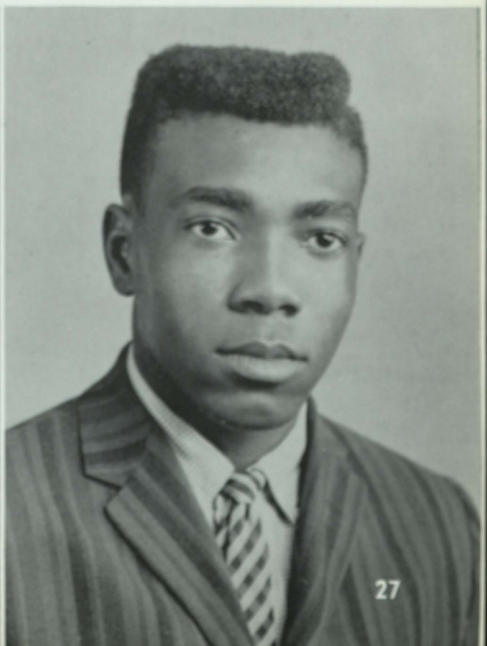

ALMA CATHERINE QUINTON
"Bonnie"
Academic
Ambition: Junior High Teacher
Activities: FTA and NHA, BEACON Staff, Student Council, Speech and Dramatics, Assistant Editor of the Informer.
"The best things in life cannot be bought."

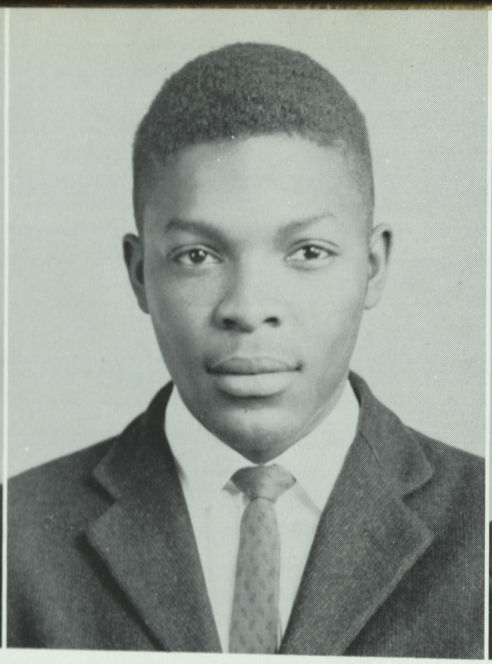

WILLIAM ROBERTSON
"Billy"
General
Ambition: Brick Layer
Activities: Gymnastics, Art and Science Club.
"A little learning is a dangerous thing."

MARY ELLEN SAVAGE
General
Ambition: Beautician
Activities: NHA, Art, Personal T
"Give your best, and the best will back to you."

IRA FRANKLIN SHOCKLEY
"Big Buck"
Agricultural
Ambition: Military Service
Activities: Physical Ed., Industrial Arts, NFA.

EDWARD LEE SMILEY
"Eddie"
Agricultural
Ambition: Professional Baseball Player
Activities: Football, Cross Country.
"Opportunity knocks only once, but temptation stays at the door for years."

COSTON HENRY STANFORD, J
"Pluto"
General
Ambition: Draftsman
"You can make it if you try."

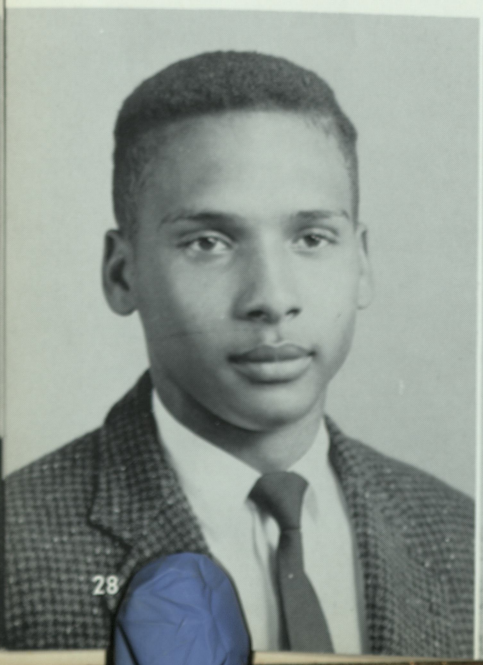

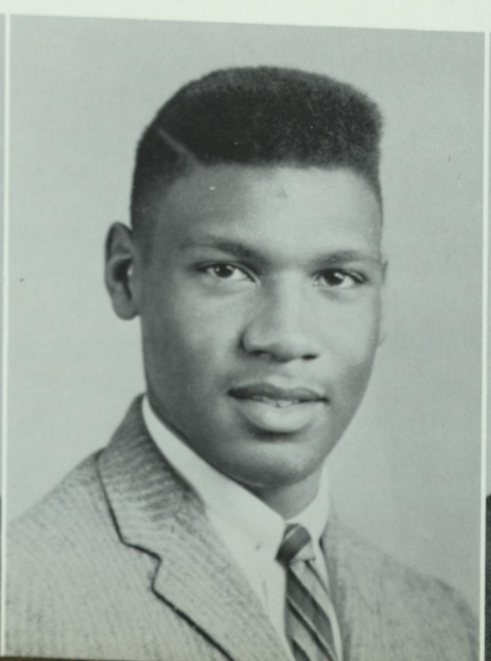

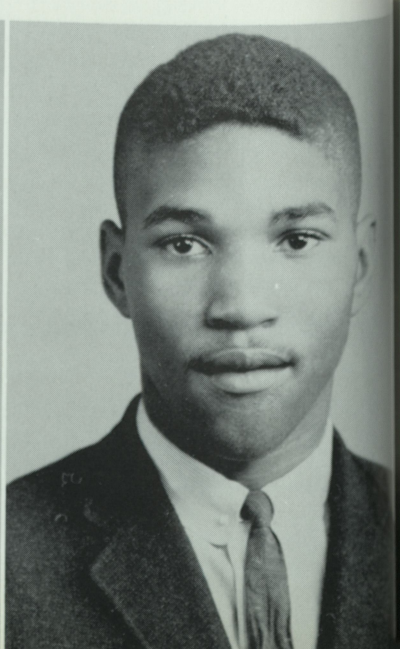

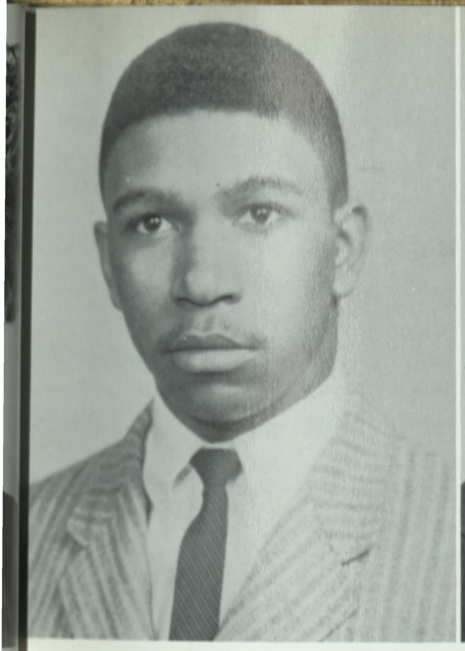

JAMES CORNISH STEWART
"Jimmy"
Commercial
Ambition: General Contractor
Activities: Band, Track, Football, Dramatics, Senior Science.
"Patience is a Virtue."

LUCILLE MAPP TEAGLE
"Lu"
General
Ambition: Nurse
Activities: Journalism, Personal Typing, Home Ec., Speech and Dramatics.
"Strive in happiness and you will always succeed."

JANET MILDRED TRADER
"Mil"
FINANCIAL SECRETARY
Commercial
Ambition: Secretary
Activities: BEACON Staff, Junior Chorus, Senior Chorus, Treasurer of 12C.
"Nothing beats a try but a failure."

JEAN LORRAINE TRADER
"Jeannie"
General
Ambition: Elementary Teacher
Activities: Volleyball, Speech and Dramatics.
"Beware! I may yet do something sensational."

LEE PRISCILLA TULL
"Prissy"
Academic
Ambition: Junior High Teacher
Activities: Monitorial System, Glee Club, President of FTA.
"To err is human."

LUCILLE JEANETTE WAINWRIGHT
"Cille"
General
Ambition: Beautician
Activities: Fieldball, Basketball, NHA, Typing.
"We know nothing of tomorrow, so be happy and gay today."

AVERY CLYDE WALKER
"Ave"
Academic
Ambition: Artist
Activities: Photography, BEACON Staff, Art, Industrial Arts, Phy. Ed.
"He that tries well, can do best."

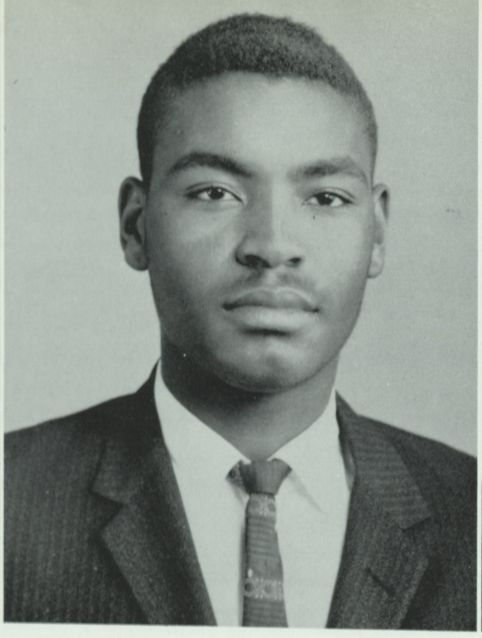

HERBERT DONALD WATKINS
"Herbie"
Academic
Ambition: Chemist
Activities: Football, Biology Club, Track, Speech and Dramatics, Phy. Ed.
"Pleasure is the mot factor of life."

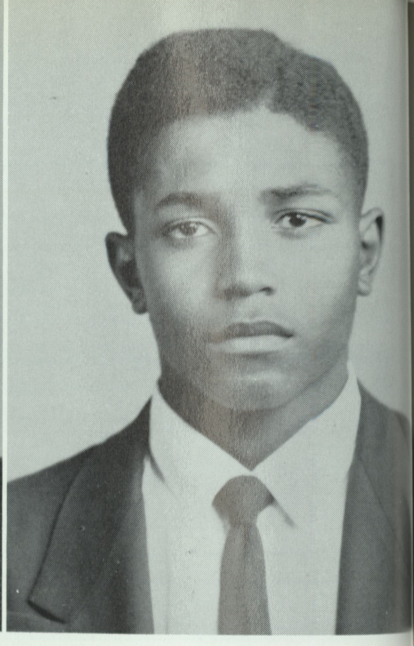

ERVAN LITTLETON WATERS
"Bub"
General
Ambition: Musician
Activities: Football, Senior Chorus, FTA, Student Council.
"A friend needs an important friend always no matter how well off he is."

JULIA ANN WATERS
Academic
Ambition: Practical Nurse
Activities: BEACON Staff, NHA, Senior Chorus, Patrol Force, Phy. Ed.
"Be the best of what you are."

WALTER RICHARD WHITE
"Jimmy White"
Ambition: Commercial Artist
Activities: Football, Basketball, Track, Senior Chorus, Speech and Dramatics.
"The world belongs to the enthusiast who keeps cool."

GUS WHITE
"Teach"
Academic
Ambition: Engineer
Activities: Mechanical Drawing, Speech and Dramatics, BEACON EDITOR.
"Sperat quidem amius: quo eveniat, diis in manu est."

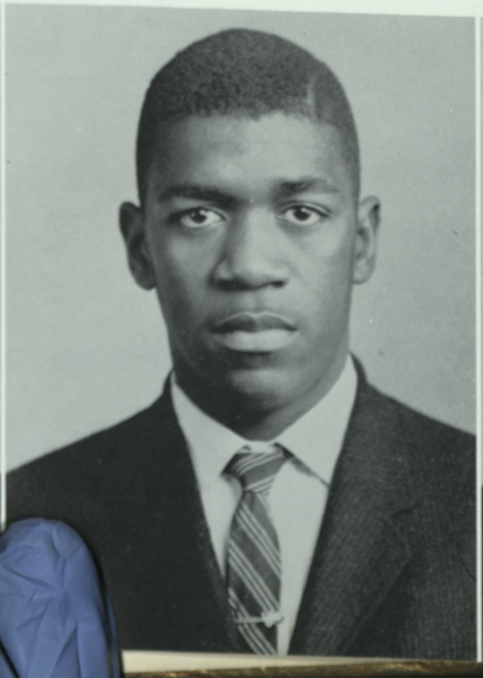

BONNIE MARIA WHITTINGTON
"Freddie"
Academic
Ambition: Musician
Activities: Band, NHA, Basketball, Junior Chorus.
"Open your heart so that Jesus may walk into your lives and pray from the top of your lungs."

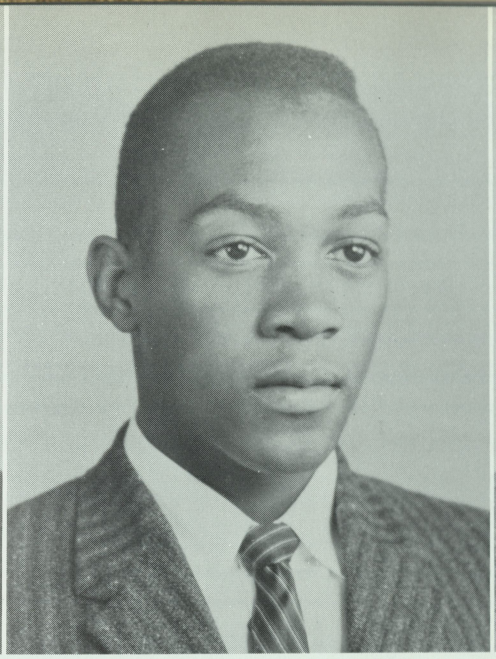

ROBERT ALEXANDER WILSON
"Rodan"
Academic
Ambition: Physician
Activities: Football, Crosscountry, Hobby Club.
"The best things in life are free."

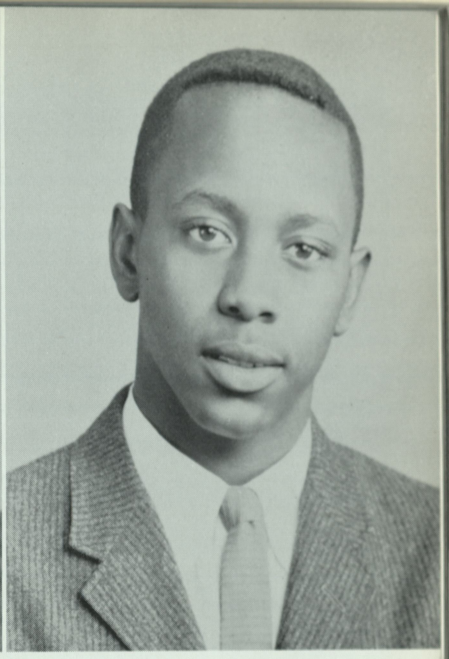

DAVID SOLOMAN WRIGHT
"Fish"
General
Ambition: Lawyer
Activities: Football, Gymnastics, Dramatics, Debating Club.
"One never knows what he can do until he tries."

SENIOR CLASS OFFICERS

(SEATED) Joan Carroll, Vice President; Virgie Jones, Assistant Secretary; Carol Bivens, Treasurer; Jannis Bailey, President; Mildred Trader, Financial Secretary; Fanseen Kelsaw, Secretary. (STANDING: Augustus Dutton, Chaplain; James Parker, Sergeant-at-Arms; Robert Nutter, Corresponding Secretary.

Senior Sponsors

The senior class is honored to dedicate this page to our senior sponsors who, through their continual endeavors and ever present leadership, have guided us toward our senior year.

Their combined years of experience as senior sponsors is forty five, and during this time, they have shared the responsibility of planning, directing, and advising senior activities.

We shall always remember them for their sincere interest, their sound advice, their devoted loyalty, and their genuine kindness.

May they continue to guide senior classes of the future so that their lives may be enriched as ours have been.

MRS. JEANETTE P. CHIPMAN

MRS. FLORA H. DANIELS

MRS. CONSTANCE B. MARTIN

Miss Salisbury High School and Attendants

(Left to Right): Mr. Charles H. Chipman, Principal, Mary Bivens, Fanseen Kelsaw, Priscilla Tull, RENOLA NUTTER, MISS SALISBURY HIGH, Joan Carroll, Margie Dashiell, Alma Quinton, Mr. William O. Hull, Vice Principal.

Senior Class History

. . . It is June, 1960. We have just completed the final chapter of our blissful high school years at Salisbury High School. We are inspired as we briefly relate our historical memories to you.

September "54" was an exciting and rewarding year for the seventh graders, not only because we were entering a new school, but because we had the distinction of being the first seventh grade to actually begin in this - The New Salisbury High School.

As eighth graders, we began to make ourselves known. Many ventured into such fields as Dramatics and Band. In Dramatics, Carol Bivans, Jacqueline Parsons, Eleanor Price, Thomas Dickerson, Richard Johnson, and James Stewart brought fame to our class. Edward Henry, James Only, Bonnie Whittington and Juanita Finney proved that we had musical, as well as numerous other talents.

We held our proud heads high as we became High School Freshmen. Our presence was felt more than ever when David Wright displayed his remarkable dancing ability in the "Jabberwock." Augustus Dutton brought recognition in his brillant delivery in the "Battle of Words."

Finally, as we approached Senior High, we faced the problem of adjusting to this ever so sophisticated world. Jannis Bailey, Herbert Watkins and Edward Henry, Jr. joined the Basketball team which in 1959 won the "Class B" State Championship.

The Junior year was one of the most exciting years of our school days, as the class was guided by the capable leadership of Gus White. Many of our outstanding juniors had the honor of taking the National Merit Scholarship tests. Joan Carroll, Carol Bivans, Alma Quinton and Jannis Bailey attended Girls' State at Annapolis and Boys' State at the University of Maryland. Baseball's first year at Salisbury High will always remember Edward Smiley, Alfonzo Hammond, Robert Wilson, and John Handy. The Prom highlighted this memorable year with the class presenting the theme, "Sayonara."

As we finally stood on the threshold of our Senior year, our emotion grew more intense. There seemed to be a conflict between our long awaited departure and our yearn to remain. Our activities were much the same as those at our previous year consisting of sports, dramatics, music and numerous social functions. Miss Renola Nutter was crowned "Miss Salisbury High" for the year '59-'60. She and her attendants, Joan Carroll, Alma Quinton, Priscilla Tull, Mary Bivens, Fanseen Kelsaw, and Margie Dashiell will long remember their pleasant experiences.

With the end of our school days rapidly approaching we reluctantly planned our closing activities, for we knew this would be our last performance as a class. Here, several seniors were busily engaged in taking scholarship tests and in planning for college. Many were picturing themselves in United States Armed Forces uniforms, otheres were considering the various occupations that they would pursue after graduation. When the traditional activities of Class Night, The Class Play, Mom and Dad night, and the Baccalaureate sermon were completed, we began to look forward to Commencement. As we received our precious diplomas on Commencement night, we understood the real meaning of, "Let our grasp exceed our aim!"

Senior Superlatives

Most Studious

JOY CROSSE AUGUSTUS DUTTON

"Iusti autem liberabunter scientia."
(The lips of knowledge are a precious jewel.)

Most Likely to Succeed

JOY CROSSE GUS WHITE

"Aut non temptaris, aut perfice."
(Either attempt it not, or succeed.)

Best All-Round

JOAN CARROLL JANNIS BAILEY

"Act so as to elicit the best in others and thereby in thyself."

Best Personality

JACQUELINE PARSONS ROBERT NUTTER

"Personality is to a man what perfume is to a flower."

Best Public Speakers

ELEANOR PRICE DAVID WRIGHT

"Eloquence is mistress of all the arts."

Best Artists

JACQUELINE PARSONS AVERY WALKER

"Saepe bona materia cessat sine artifice."

(Good material often stands idle for want of an artist.)

Best Athletes

CHRISTINE MANN EDWARD SMILEY

"To love the game and not the prize."

Most Courteous

VIRGIE JONES JAMES PARKER

"Courtesy is the ornament of a noble man."

Best Musicians

DOROTHY CORBIN ERVAN WATERS

"Music is the universal language."

Best Actor and Actress

MARY MORRIS DAVID WRIGHT

"Mundus universus exercet histrionem."

(The whole world plays the histrion.)

Biggest Eaters

AGNES MESSICK RUDOLPH BROWN
"Eat enough and it will make you wise."

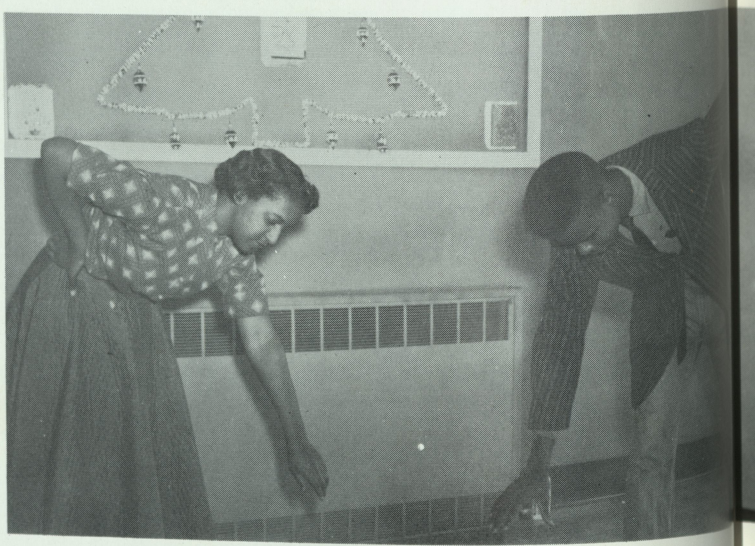

Laziest

LUCILLE TEAGLE ERNEST MOORE
"Loth is the mother of poverty."

Wittiest

MARY PRESTON HANCE GRIFFIN
"Wit, now and then struck smartly, shows a spark."

Best Dancers

LUCILLE WAINWRIGHT DAVID WRIGHT
"On with the dance: let joy be unconfin'd."

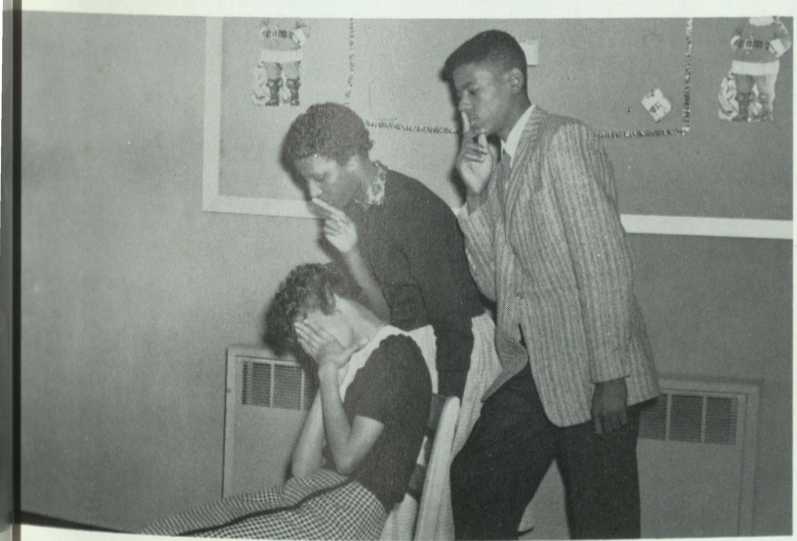

Quietest

VIRGINIA HUGHES JOHN McCLEESE
"Not much talk--a great sweet silence."

Tallest and Shortest

MARY BIVENS JANNIS BAILEY
"Vobis proceritatem auratam dabo."
"I'll give you his height in gold."

Class Flower - Rose *Class Colors* - Blue and White

Class Motto - "Let Our Grasp Exceed Our Aim."

Senior Class Song

(Tune: Aura Lee)

Once again the time has come
When we must depart;
We leave behind fond memories
And go with saddened hearts.

Our Principal and teachers too,
We give our highest praise;
You taught us how to live and learn
Through all our high school days.

Now we know our hearts will ache
From scenes like these to part;
Oh, friends, we now this union break
And in a new world start.

CHORUS

Salisbury High, we leave thee now
Give us your guiding hand,
And give us hope to do our best
As we enter this new land.

Beacon Staff

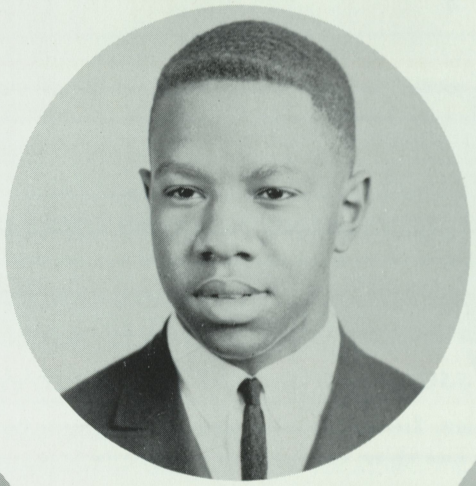

EDITOR - GUS WHITE

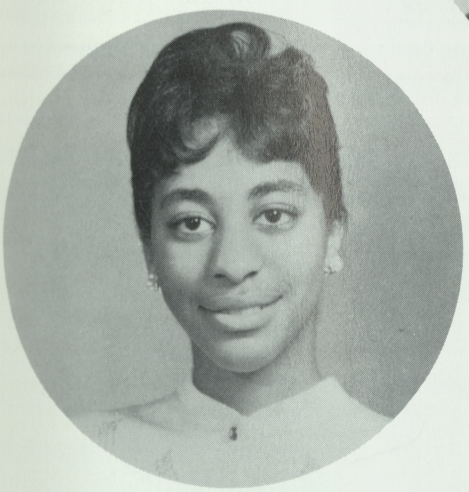

ASSISTANT EDITOR - CLARICE HENRY

ADVISOR - MRS. FLORA DANIELS

The Beacon Staff

Assemblers and Managers

David Wright - Production Manager; Eleanor Price - Assembler; Augustus Dutton - Assembler; Renola Nutter - Sales Manager; Agnes Messick - Assembler; Carol Bivans - Publicity Manager.

Typists

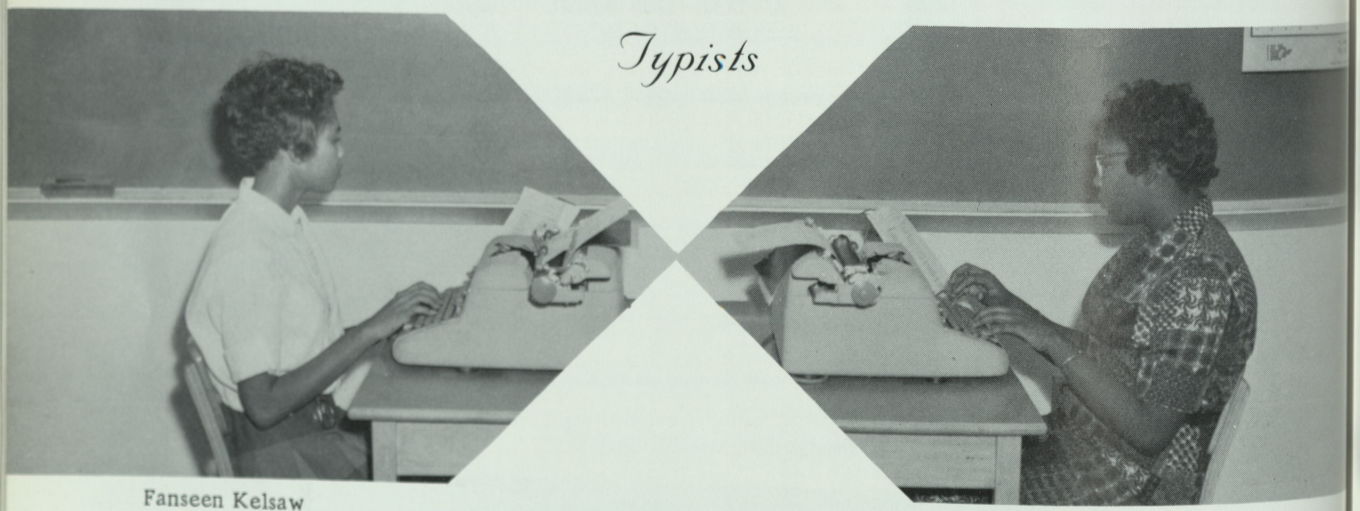

Fanseen Kelsaw

Joy Crosse

Editors

SEATED: Christine Mann - Sports Editor; Alma Quinton - Class Editor; Priscilla Tull - Alumni Editor; Avery Walker - Art Editor; Granville Dutton - Class Editor; Rudolph Brown - Sports Editor; Mildred Trader - Literary Editor; Fanseen Kelsaw - Class Editor; Susie Gale - Social Editor. STANDING: Gus White - Editor-in-Chief; Clarice Henry - Assistant Editor.

Class Poem

The place is here, the time is now.
Though we must part, we pledge this vow:
"No matter how far we may roam,
We will remember Salisbury High, our school, our home."

You prepared us to meet life's great test,
To always strive to do our best,
To keep in mind, we must succeed,
To do this, to your teachings we take heed.

The tools of dear old Salisbury High
Inspired us to always try
To let our "grasp exceed our aim!"
In our search for wealth and fame.

The faculty used their knowledge well
To help each of us to excel,
And to use our talents thus to yield
Success in our chosen field.

Our Principal was our master tool;
He taught us to follow life's great rule,
His sage advice lingers with us yet;
We will remember him always with love and respect.

We love you dearly Salisbury High!
But the time of parting is drawing nigh;
With confidence we take our place
And meet the future face to face.

SNAPSHOTS

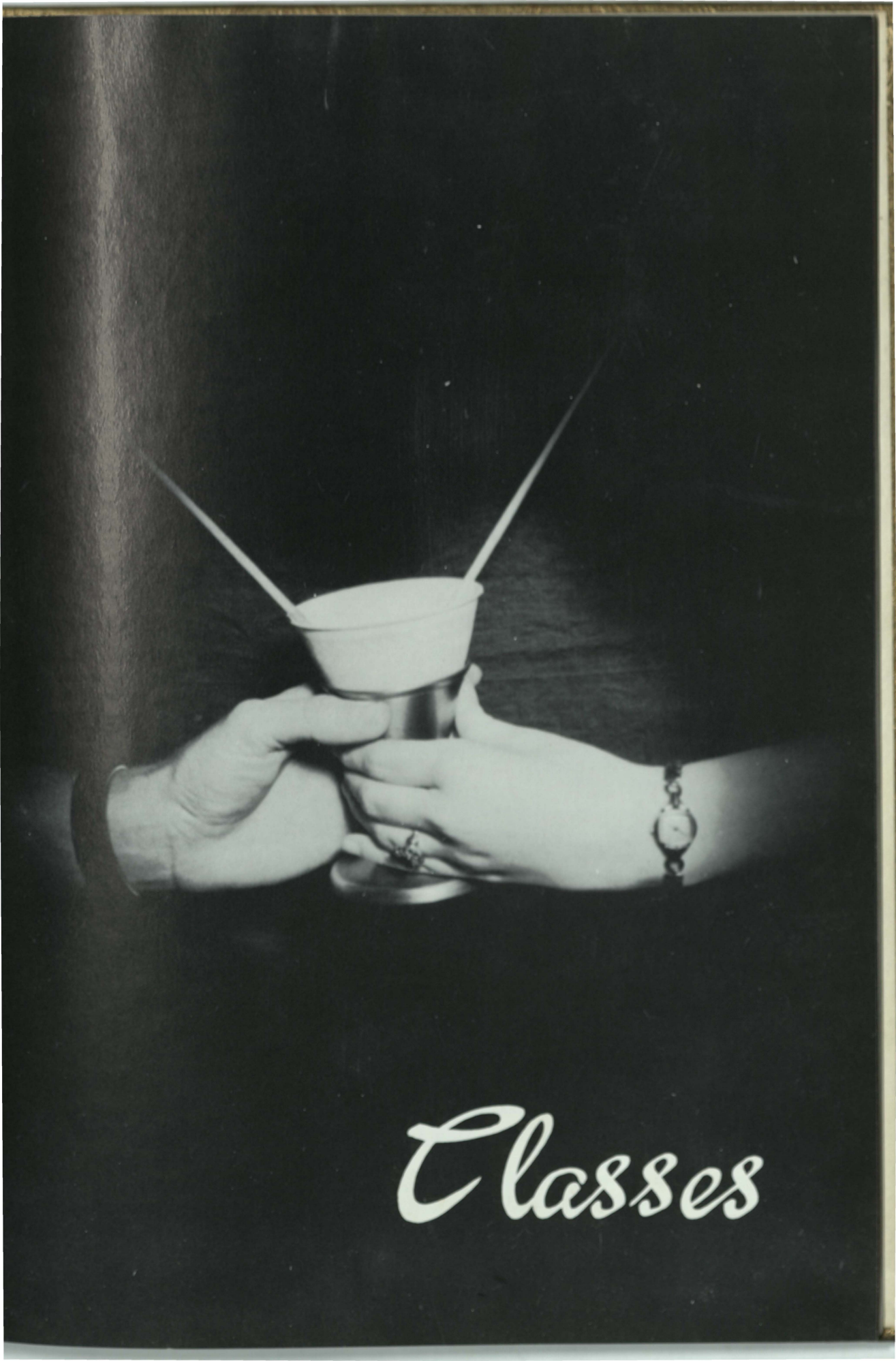

Classes

11-A MRS. CATHERINE W. PARSONS, HOMEROOM TEACHER

(SEATED) Diane West, Stella Coulbourn, Fannie Hull, Barbara Stanley, Mary Cartwright, Joyce Johnson, Catherine Morton, Clarice Henry, Dorothy Rivers, Wanda Wright. (STANDING) Gloria Harmon, Constance Wilson, Richard Brayboy, Louis Givens, James Mitchell, Herbert Fletcher, Malcolm Brown, David Parker, Daniel Jones, Russell Jones, Reginald Bounds, Leighunt Shiles, Paul Anderson, George Collins, Nancy Gibson, Etla Finney.

11-B MISS CLEO L. WALSTON, HOMEROOM TEACHER

(SEATED) Bernice Trader, Winola Wilson, Julia Wilson, Brenda Atkinson, Joan Goslee, Jessie Smiley, Priscilla Mapp, Mildred Jolley, Laura Coulbourne, Phyllis Nichols, Claudia Howell, Susan Toadvine. (STANDING) Wallace Jones, Warren Smullen, George Everett, Mervin Schoolfield, Norris Moore, Hammond Cannon, Charles Sport, Roland Moore, Milburn Smith, Miss Walston, Lawrence Worthington, Preston Teagle.

11-C MR. WILLIAM F. WALLER, HOMEROOM TEACHER

(SEATED) Doris Dashiell, Mildred Price, Arminta McClease, Kathleen Brown, Carvis Jones, Carmellia Moore, Ollie Cuff, Doris Wooten, Edith Jones, Barbara Chandler. (STANDING) Alfred Brown, Clyde Towns, Linwood Tull, Levi Moore, John Morris, Jerry Gaines, Gordie Stanley, Vincent White, Clyde Evansm, Allan Harris, James Braxton, Thomas Price, Mr. Waller.

11-D MR. WILLIAM C. JOHNSON, HOMEROOM TEACHER

(SEATED) Vivian Parker, Joyce Nairne, Edna Morris, Elizabeth Wainwright, Gloria Whittington, Margaret White, Virginia Stevens, Legathia Ennis, Shirley Hammond, Wanda Turner, Kathleen Green, Reba Wallace. (STANDING) John Morris, Spotwood Jackson, Milton Wessels, Victor Anderson, Melvin Sample, Joseph Heyward, Robert Douglas, Charles Waters, Richard Turner, Wilbert Cook, Joyce Grant, Mr. Johnson, Royall Jenkins, Robert McGriff, Cleveland Johnson, William Gale, Floyd Wilson, Percy Brown, James Mitchell, Sylvester Lawson, Charles Harmon.

10-A MR. JAMES A. POLK, HOMEROOM TEACHER

10-B MRS. THELMA R. WINDER, HOMEROOM TEACHER

10-C MISS ROBENIA D. HEADON, HOMEROOM TEACHER

10-D MR. WESLEY N. NICHOLS, HOMEROOM TEACHER

9-A MR. DALTON ROBERTS, HOMEROOM TEACHER

9-B MISS HENRIETTA L. JONES, HOMEROOM TEACHER

9-C MR. ROBERT O. BROWN, HOMEROOM TEACHER

9-D MR. RICHARD L. TURNER, HOMEROOM TEACHER

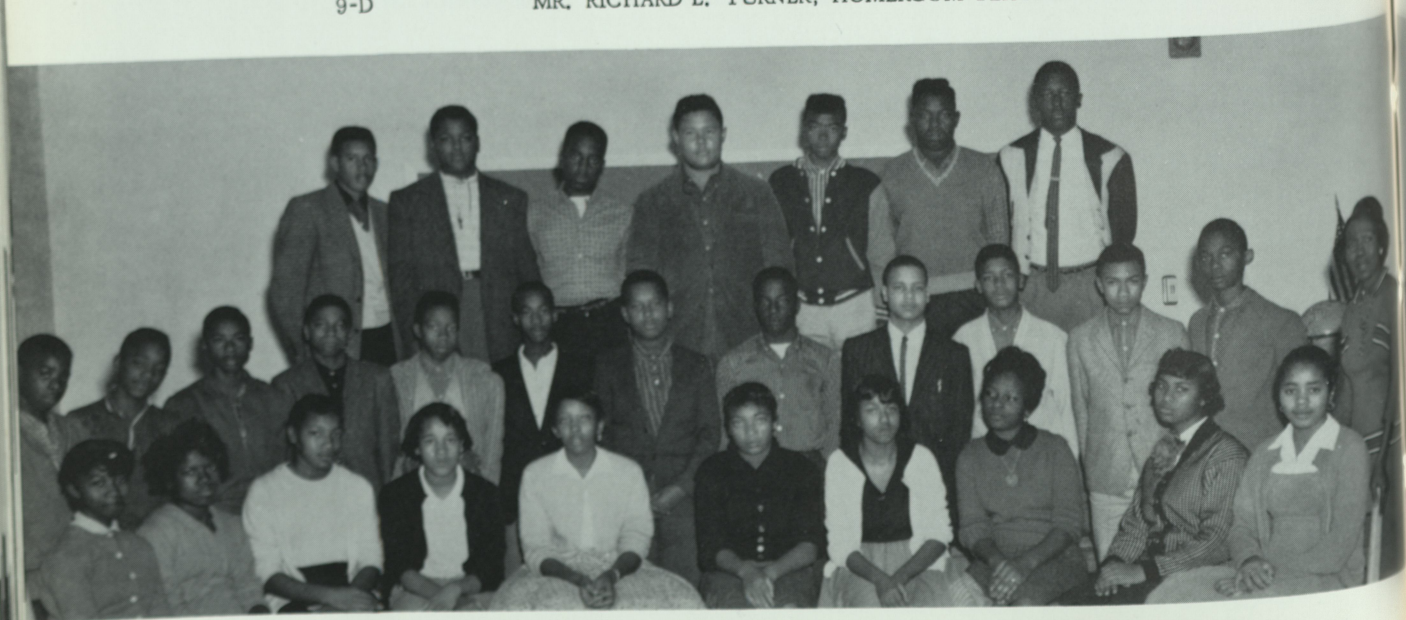

9-E MRS. REBA B. HUDSON, HOMEROOM TEACHER

8-A MRS. OGRIA W. BRATTEN, HOMEROOM TEACHER

8-B MR. EARL B. JACKSON, HOMEROOM TEACHER

8-C MR. PAIGE L. GLAZE, HOMEROOM TEACHER

8-D MR. CHARLES G. GOSLEE, HOMEROOM TEACHER

8-E MR. THOMAS C. WILSON, HOMEROOM TEACHER

8-F

7-A MR. MITCHELL T. PRATHER, HOMEROOM TEACHER

7-B MRS. AGNES V. ROBERTS, HOMEROOM TEACHER

7-C MRS. GERALDINE D. MAINOR, HOMEROOM TEACHER

7-D MRS. VIVIAN E. TAYLOR, HOMEROOM TEACHER

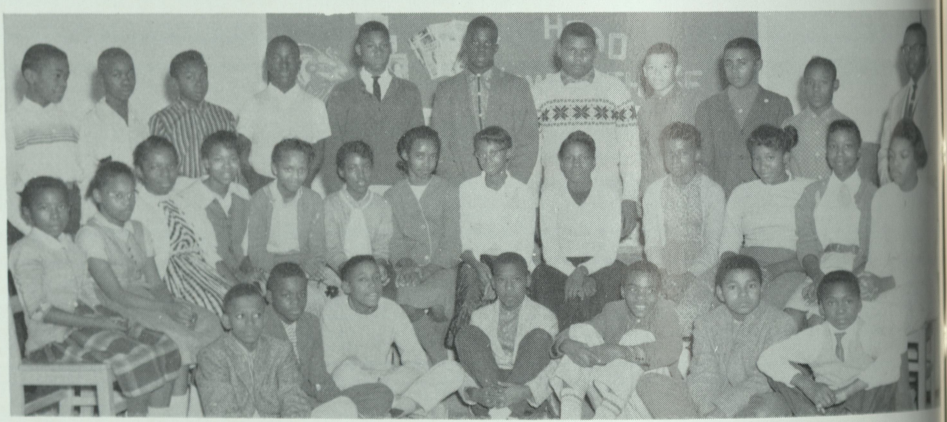

7-E MR. JACKIE O. HITCH, SR., HOMEROOM TEACHER

7-F MRS. DOROTHY W. TAYLOR, HOMEROOM TEACHER

7-G MRS. DONZELLE F. HUTT, HOMEROOM TEACHER

Activities

ENGLISH - MR. DALTON ROBERTS

FRENCH - MRS. ROBENIA H. CLOUD

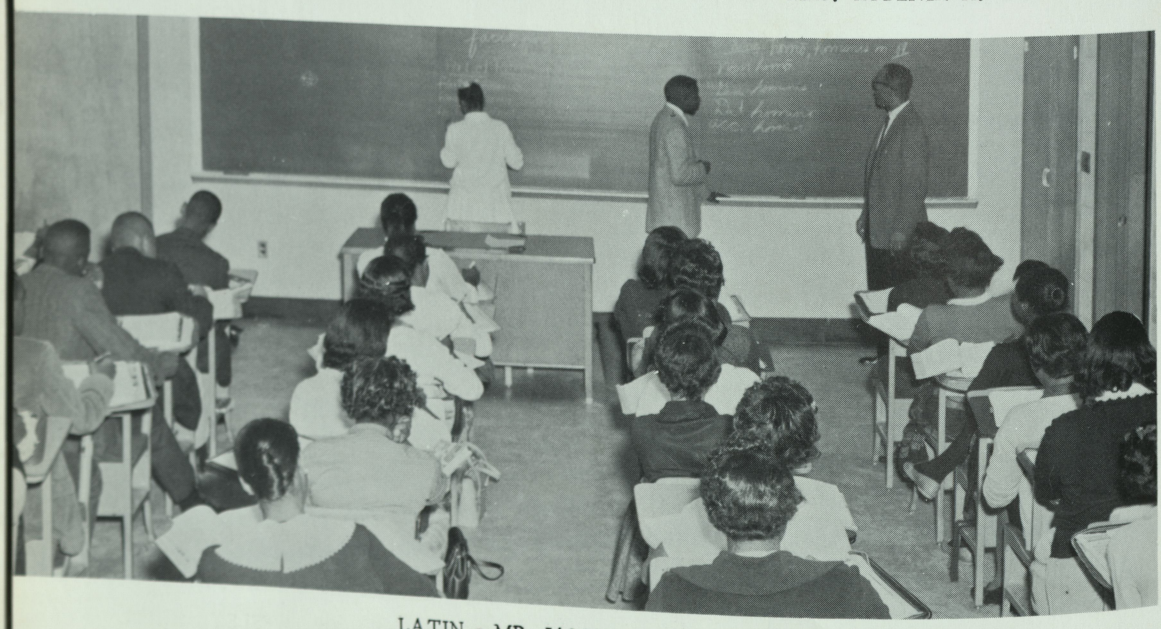

LATIN - MR. JAMES A. POLK

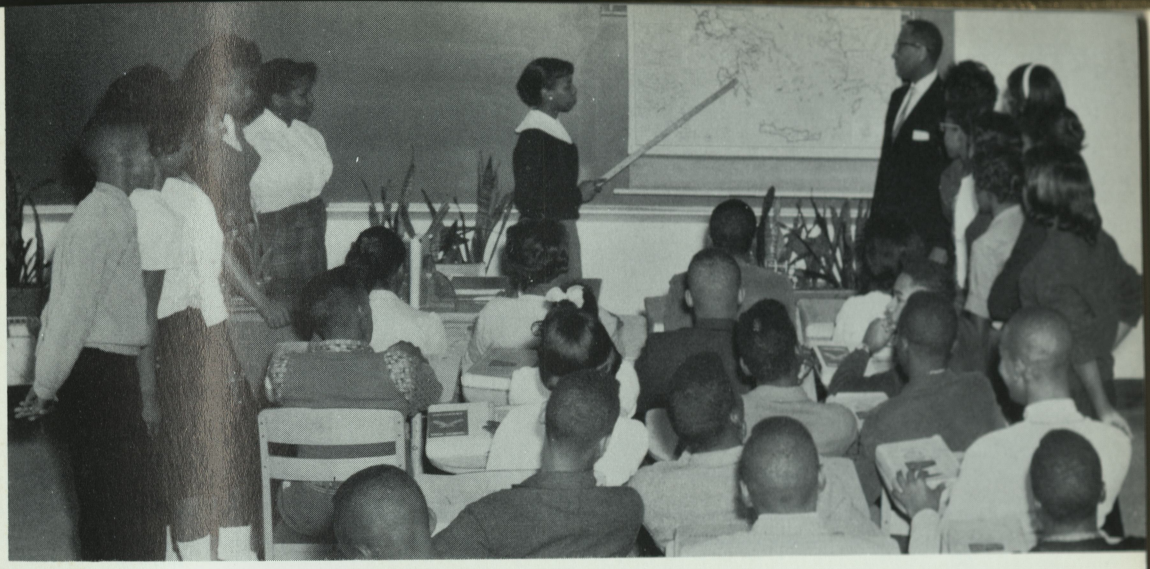

HISTORY - MR. WILLIAM JOHNSON

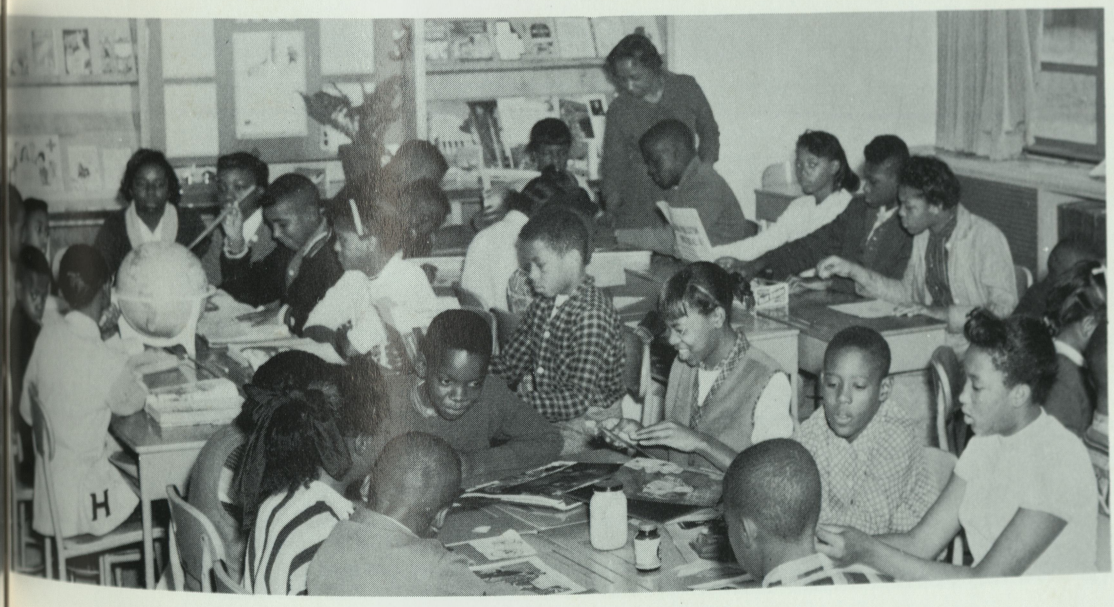

1965-K

SOCIAL STUDIES - MRS. AGNES ROBERTS

SPEECH AND DRAMATICS - MR. WESLEY NICHOLS

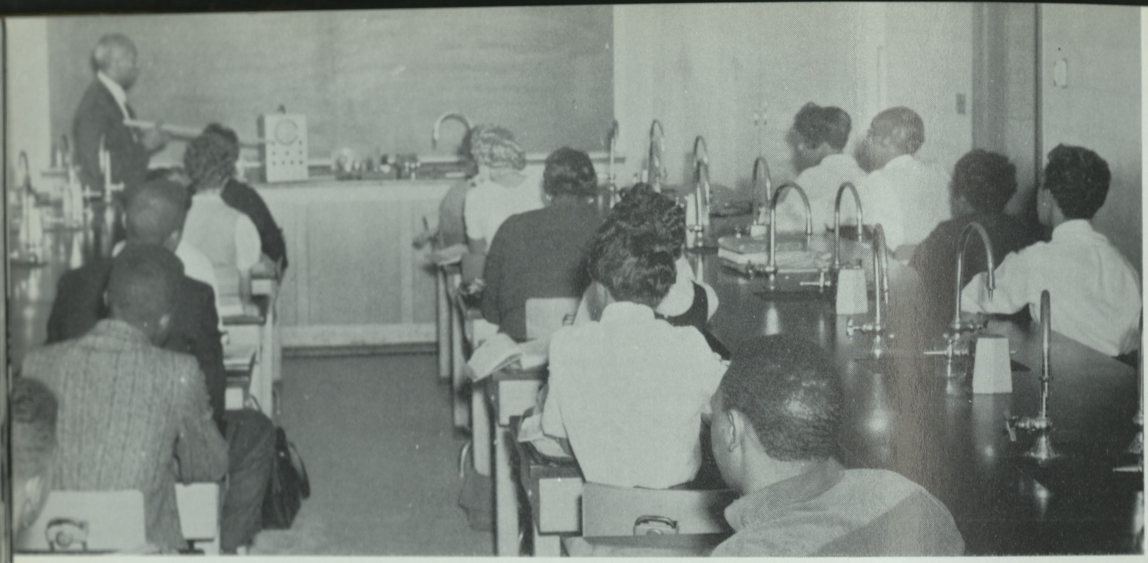

PHYSICS - MR. WILLIAM O. HULL

CHEMISTRY - MISS HENRIETTA JONES

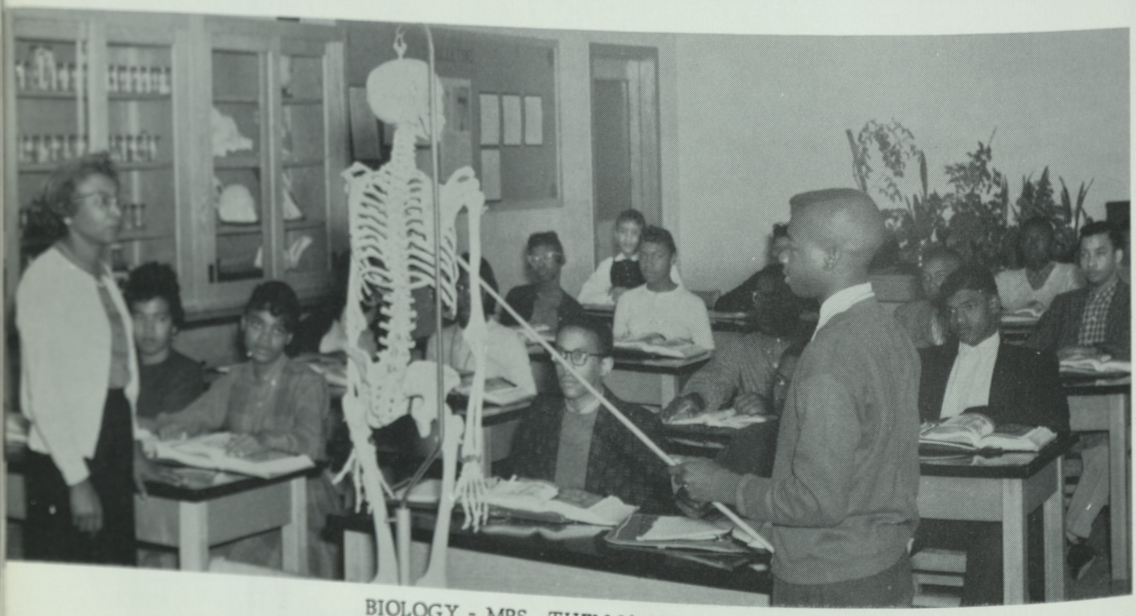

BIOLOGY - MRS. THELMA WINDER

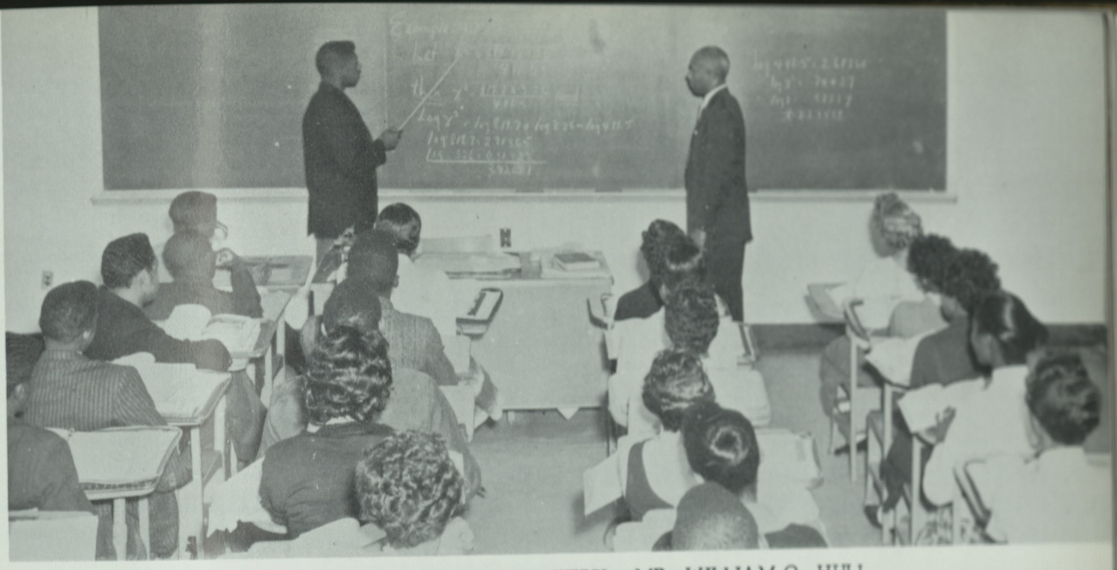

TRIGONOMETRY - MR. WILLIAM O. HULL

ALGEBRA - MISS CLEO WALSTON

BUSINESS ARITHMETIC - MR. RICHARD TURNER

TYPING - MRS. FLORA DANIELS

ART - MRS. VIVIAN TAYLOR

ARTS AND CRAFTS - MRS. GERALDINE MAINOR

HOME ECONOMICS - MRS. JEANETTE P. CHIPMAN

HOME ECONOMICS - MRS. CATHRINE PARSONS

HOME ECONOMICS - MRS. JEANETTE P. CHIPMAN

Group Guidance

Group guidance is an integral part of our guidance program. Through our counselors, Miss E. Brown and Mr. L. Pitts, we receive valuable advice which will aid us now and in later life.

Library Assistants

Carolyn Hull, Catherine Davis,
Linda Jolly

The Informer Staff

The Informer, the official publication of the school, is published quarterly. Its purpose is to inform students of news of our school and community. Jannis Bailey, Editor; Mrs. Constance Martin, Advisor.

The Student Council

ASSISTANTS TO THE ADMINISTRATION

President - Clarice Henry
Vice President - Jannis Bailey
Secretary - Jessie Smiley
Assistant Secretary - Karen Polk
Treasurer - Carolyn Hull
Assistant Treasurer - Thomas Wilson
Chaplain - Alma Quinton
Sponsor - Mr. James Polk

Infirmary

MRS. SOPHIA ROBINSON
School Nurse

Monitor System

To provide wholesome examples by which fellow students may follow, and to promote better orders throughout the school is the philosophy of the Monitor System of Salisbury High School.

JACQUELINE PARSONS
President

Baseball Team

MR. MITCHELL PRATHER
Coach

Junior Varsity Basketball

MR. WILLIAM HOLLIDAY
Coach

Touch Football

MR. WILLIAM HOLLIDAY
Coach

Track

MR. MARION J. WALLER, COACH

Senior Gymnastics

MR. MARION J. WALLER, COACH

Cross Country

MR. MARION J. WALLER, COACH

Junior Gymnastics

MR. WILLIAM A. HOLIDAY, COACH

Varsity Basketball Team

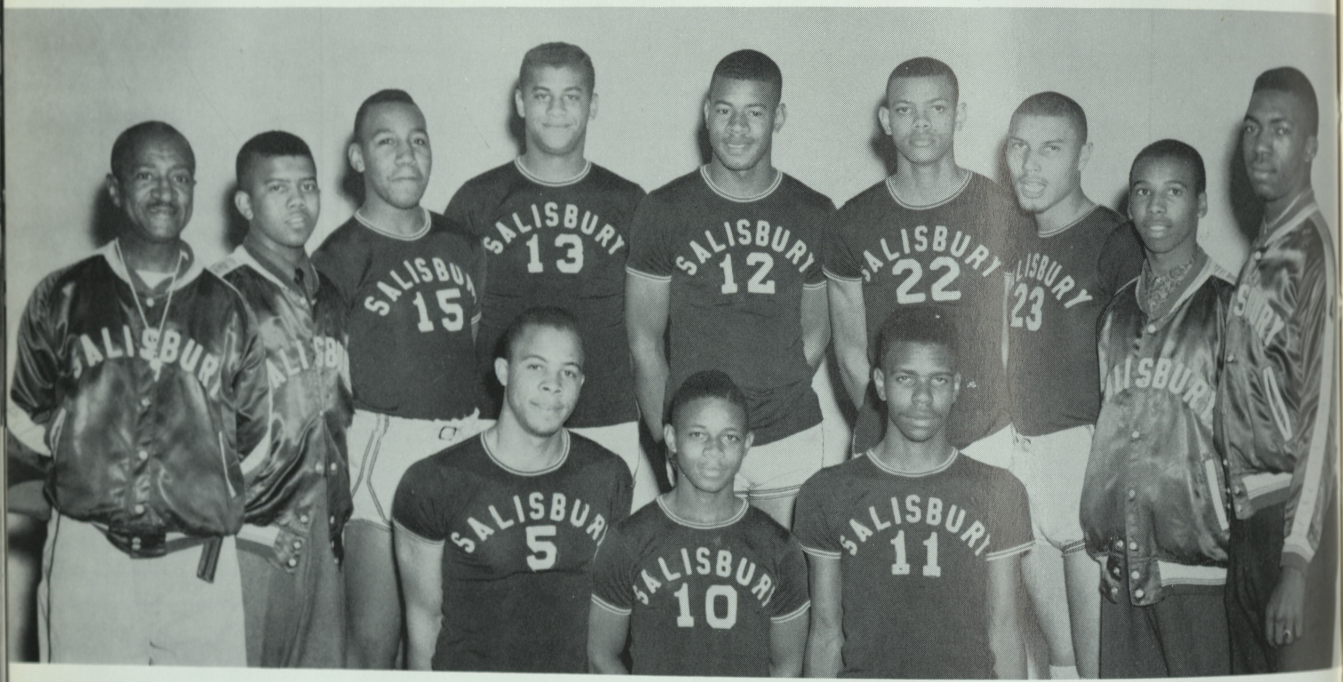

BACK ROW: Mr. Marion J. Waller, Coach; Edward Morris, Manager; Russell Jones, Edward Henry, Jannis Bailey, Floyd Wilson, Richard Williams; Clarence Polk, Robert McGriff, Managers. FRONT ROW: Billy Chandler, Robert Douglas, Ernest Moore.

Football Team

BACK ROW: Mr. Mitchell Prather, Coach; Ernest Moore, John Morris, Managers; Rudolph Brown, Charles Sport, Robert Douglas, Donald Dashiell, Jannis Bailey, Tyrone Wright, Richard Williams, Oscar Jones, Garnell Gunther, John Handy, Allen Harris, Manager; Mr. William Waller, Coach. FRONT ROW: Joseph Wittington, Paul Anderson, Josef Fields, Robert Polk, George Everett, Edward Smiley, Paul Dutton, Harold Hammond, Alfonso Hammond, Marion Jones, Charles Price, Robert McGriff, Wallace White, David Wright, Richard Braboy, Walter White, Waverly Gibbson, Russell Jones.

Girls' Basketball

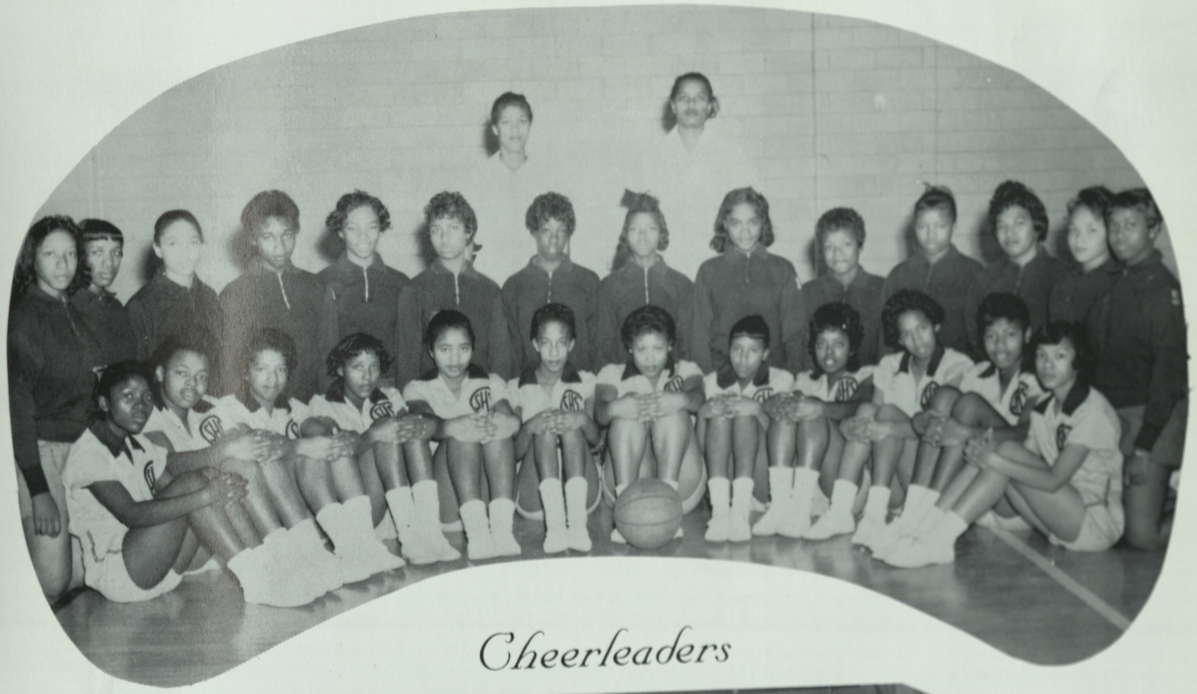

Cheerleaders

Girls' Fieldball

The Salisbury High School Band

MR. SYLVESTER S. RIGGS - DIRECTOR

The Salisbury High School Glee Club

MR. THOMAS C. WILSON - DIRECTOR

Future Teachers of America

The Future Teachers of America is one of the most outstanding organizations of this school. The officers, pictured above, are: Virgie Jones, Historian; Richard Williams, Chaplain; Carol Bivans, Librarian; Priscilla Tull, President; Gus White, Secretary; Fannie Hull, Assistant Secretary; Jacqueline Parsons, Treasurer.

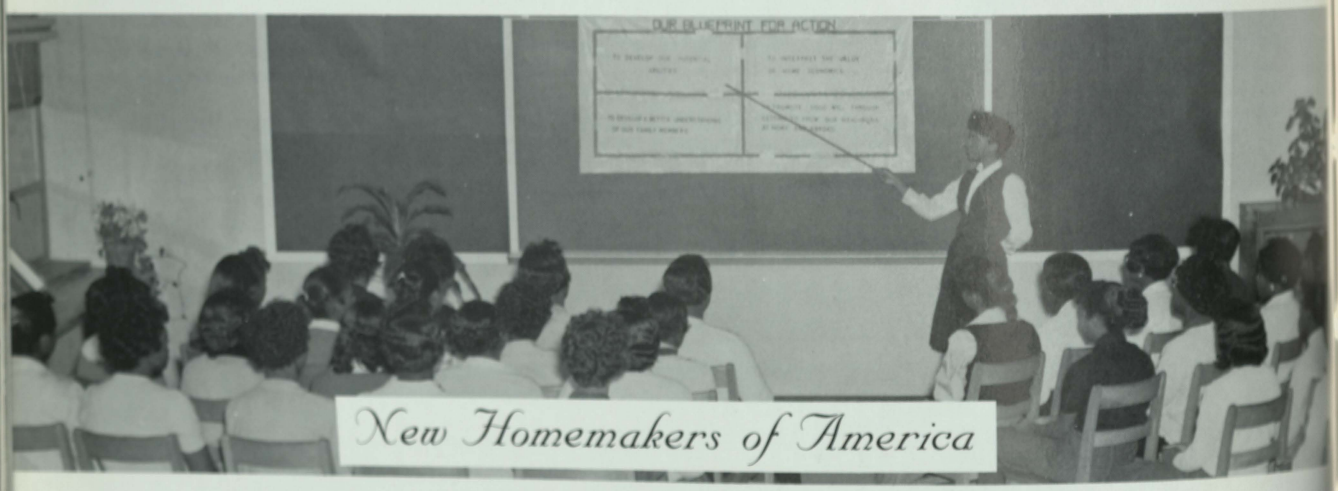

New Homemakers of America

The purpose of the Future Homemakers is to build better homes for America's future - homes where living will be the expression of everything that is good and fair, where truth and love will be realities. The officers: President, Clarice Henry; Vice President, Carol Bivans; Secretary, Fannie Hull; Assistant Secretary, Mary Cartwright; Treasurer, Jacqueline Parsons; Reporter, Carolyn Hull; Historian, Lucille Wainwright.

New Farmers of America

Students in Vocational Agriculture are members of the New Farmers of America. Officers are: Leithan Hitch, Reporter; Edward Smiley, Vice President; Lloyd Price, President; George Parker, Treasurer; John Pitts, Secretary; Mr. Herman Dennis, Advisor.

Boys' State *Girls' State*

Joan Carroll, Alma Quinton, Carol Bivans, Jannis Bailey

Joan Carroll, Alma Quinton, and Carol Bivans attended Girls' State at Carvel Hall, Annapolis, Md. Jannis Bailey attended Boys' State at the University of Maryland.

The special emphasis of the conferences was to arouse in young citizens a desire to maintain a democratic form of government.

Junior Chorus

MRS. REBA B. HUDSON, DIRECTRESS

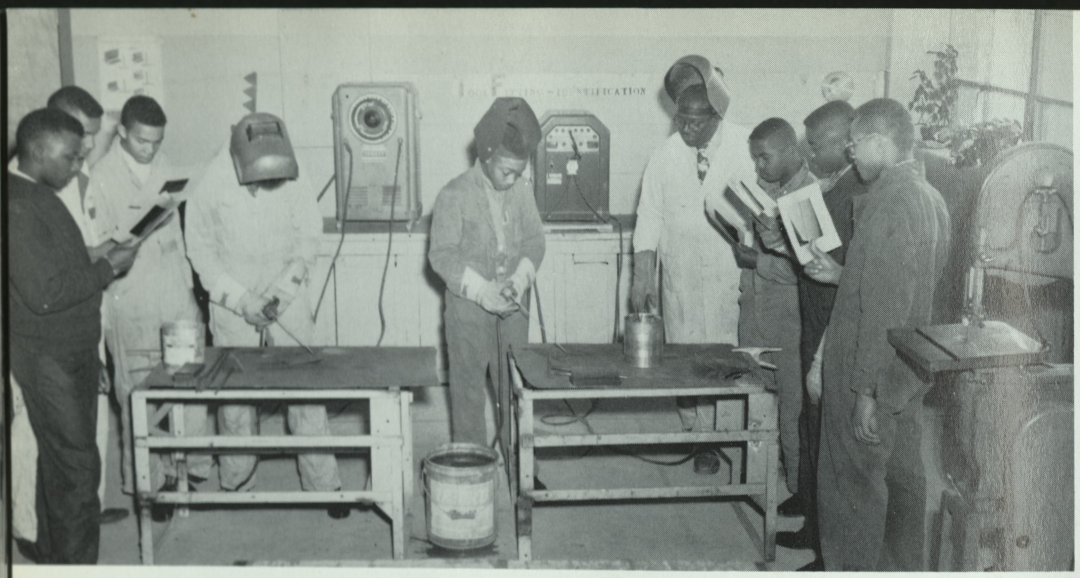

AGRICULTURE - MR. DENNIS

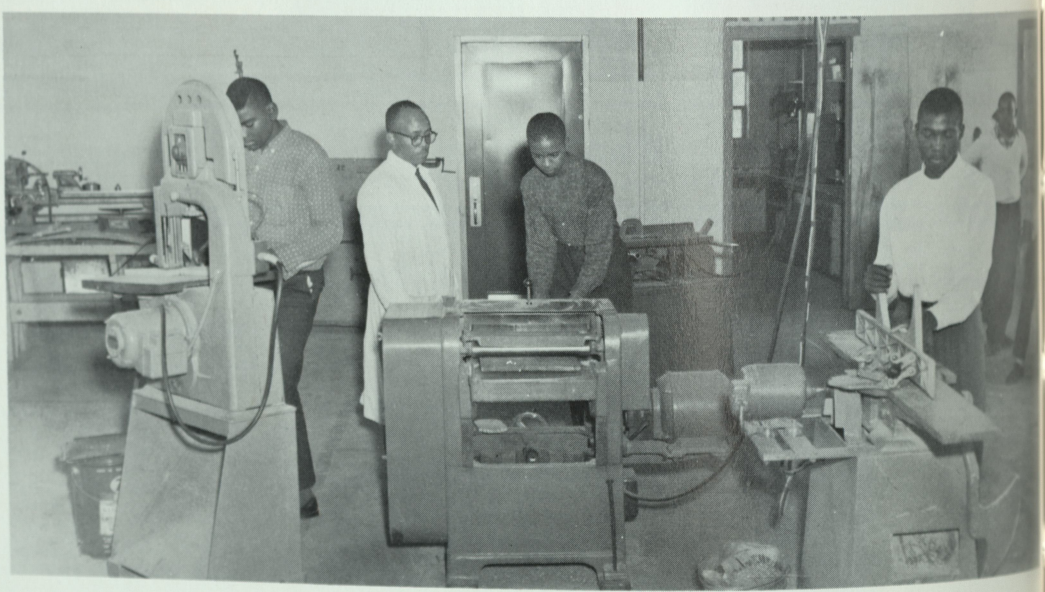

INDUSTRIAL ARTS - MR. ANDERSON

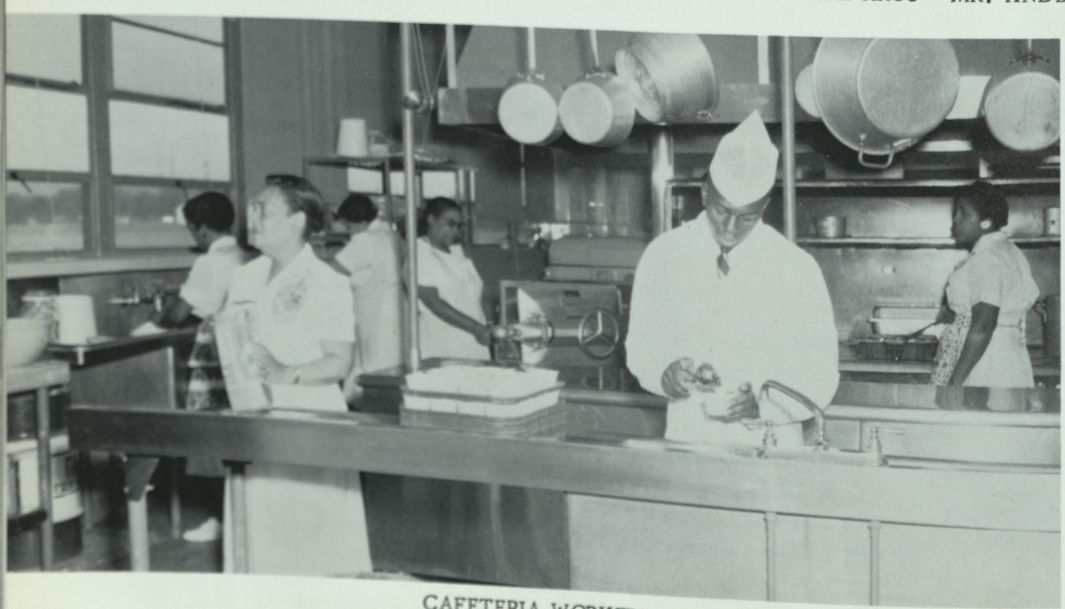

CAFETERIA WORKERS

Safety Driving

MR. JAMES CAUDILL - INSTRUCTOR

School Store

MR. LEONARD O. PITTS, JR.

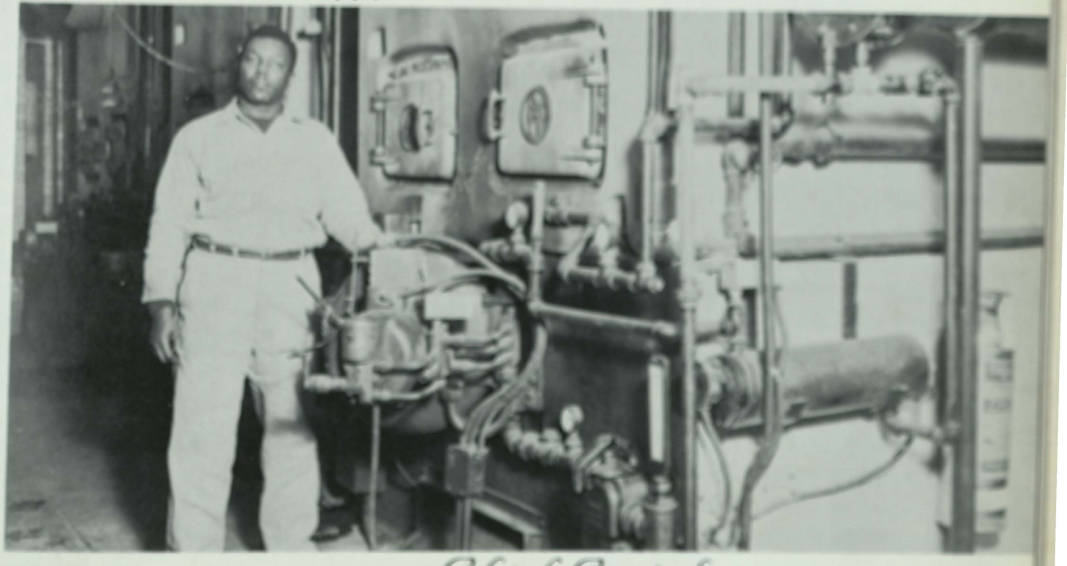

Chief Custodian

MR. CLIFTON MOORE

Patrons

MR. JAMES ABNER
MRS. JULIA ADA
MR. FRED ADKINS
MRS. HESTER ALEXANDER
MISS DIANA ALLEN
MRS. VIOLA ALLEN
MRS. ODESSA AMEC
MR. GEORGE RAYMOND ANDERSON
MRS. GUSSIE ANDERSON
REV. H. E. ANDERSON
MISS M. E. ANDERSON
MRS. LILLIE ARCHIE
MRS. LAURA MAE ARMSTRONG
MRS. DORIS ATKINSON
MRS. CARRIE BAILEY
MR. CARLTON BAILEY
MRS. CATHERINE BAILEY
MRS. DORINE BAILEY
MR. and MRS. JANNIS BAILEY
MRS. LOIS BAILEY
MRS. MILDRED BAILEY
MR. LEWIS BAKER
MRS. ROSEMARY BAKER
MR. and MRS. HARRY BALLARD
MRS. DENNIS BANKS
MISS GLENWELL BANKS
MRS. MILDRED BANKS
MISS BETTY BARCLAY
MR. JIMMY BARCLAY
MR. ROBERT BARCLAY
MASTER THEODORE BARCLAY JR.
MRS. BETTY BARKLEY
MRS. DAISEY BARKLEY
MR. and MRS. DAVID BARKLEY
MRS. ELNORE BARKLEY
MRS. LESCIE BARKLEY
MR. and MRS. MARION BARKLEY
MRS. MARY BARKLEY
MRS. PAULINE BARKLEY
MRS. KATIE BARRETT
MR. ALFRED BATSON
MRS. RUTH BATTLE
MR. W. BEATY
MR. PAUL BECKETT
MISS PAULINE BECKETT
MRS. ROSETTA BECKETT
MRS. EDITH BELL
MR. and MRS. ALVIN BENJAMIN
MR. and MRS. J. W. BENJAMIN
MR. and MRS. CHARLED BENSON
MR. GEORGE BERRIAN
MRS. MADGELINE BERRIAN
MRS. ELLEN BIBBINS
MRS. ANNIE MAE BIRCKHEAD
MRS. JEAN BIRCKHEAD
MR. JOHN BIRCKHEAD
MR. JOHN YONKERS

MR. WILLIAM BIRCKHEAD
MRS. ANNA MAE BIRKETT
MISS CAROL ANN BIVANS
MRS. LOTTIE E. BIVANS
MR. GLENMORE JAMES BIVENS
MR. GLENMORE WHOTEN BIVENS
MR. JAMES BIVENS
MISS MARY ANN BIVENS
MRS. MARY ELLEN BLAKE
MR. SLYVESTER BLAKE
MR. MARXIN BLOODSWORTH
MRS. SUSIE BOOKER
MR. WILLIE BOOKER
MRS. ELLA BOUNDS
MRS. AYERANNA BRADSHAW
MR. ALFONSO BRADSHAW
MR. and MRS. JAMES BROSCO
MRS. ORGIA BRATTEN
MR. RICHARD BRAYBOY
MRS. FANNIE BREWINGTON
REV. and MRS. JOHN BREWINGTON
MR. DIANS BRIGGS
REV. ROBERT BRIGGS
MR. ATTICHOUS BRINSON JR.
MRS. AIDA BROWN
MRS. ARETTA BROWN
MRS. BESSIE BROWN
MISS CORA BROWN
MR. CYRIL BROWN
MISS ELAINE BROWN
MRS. GERTRUDE BROWN
MR. HERMAN BROWN
MR. JASON BROWN
MR. JOHN BROWN
MR. LEMUEL BROWN
MR. LOUIS BROWN
MRS. MARY LEE BROWN
MRS. MYRTLE BROWN
MR. ROBERT BROWN
MR. ROYER BROWN
MR. and MRS. STRICKLAND BROWN
MR. WALTER BROWN
MR. WESLEY BROWN
DR. ARTHUR BROWNE
MRS. HELEN BRYANT
MR. LOUIS BUNTING
REV. and MRS. RUSSELL BURKE
MISS JOANNA BURNEY
MRS. BLANCHE BUTLER
MR. and MRS. LEON BUTLER
MR. ROBERT BYRD
MR. BURKE CAMPER
MRS. CAROL CAMPER
MR. GOLDEN CAMPER
MR. MARCELLUS CAMPER
MRS. VIOLA BANKS
MRS. CATHERINE YOUNG

MRS. MYRTLE CAMPER
MRS. NAOMI CAMPER
MRS. LENA CANNON
MRS. LORRAINE CARRIGAN
MR. and MRS. YANCY CARRIGAN
MISS DOROTHY CARROLL
MR. and MRS. GEORGE CARROLL
MR. RICHARD CARTER
MR. and MRS. RICHARD CARTER
MR. WALTER CHAMBERS
MR. HARRY H. CHANDLER
MR. and MRS. CHARLES H. CHIPMAN
MR. DANIEL CHURCH
MISS DELORES CHURCH
MR. EARL CHURCH
MR. IRVIN CHURCH
MR. and MRS. JOHN CHURCH
MRS. MARIAN CHURCH
MRS. ROBENIA HEADEN CLOUD
MRS. ALICE CALE
MR. OLIVER COLLIER
MRS. BERNICE PRESTON COLLINS
MRS. ELLEN COLLINS
MR. FRANKLIN COLLINS
MR. ROBERT COLLINS
MRS. ROSALEE COLLINS
MR. ANGELO COMMAROTO
REV. GEO. O. COMMODORE
MRS. ADA CONWAY
MRS. BEATRICE COMWAY
MRS. DOROTHY CONWAY
MRS. ELIZA CONWAY
MRS. GEORGE CONWAY
MRS. GLADYS CONWAY
MR. HENRY CONWAY
REV. JAMES A. CONWAY
MR. JAMES CONWAY
MRS. LILLIE CONWAY
MR. LINWOOD CONWAY
MRS. MACY CONWAY
MRS. MAUDE CONWAY
MR. OLGA CONWAY
MR. PERRY CONWAY
MR. PERRY CONWAY, JR.
MISS DAISEY COOK
MRS. BERNICE COOPER
MISS DOROTHY CORBIN
MISS ELLA CORBIN
MR. and MRS. HOWARD CORBIN, SR.
MR. and MRS. ROBERT CORBIN
MR. E. COSTON CORDERY
MRS. IRENE CORNISH
MR. JAMES CORNISH
MRS. PAULINE CORNISH
MRS. SAMUEL CORNISH
MRS. THELMA CORNISH
MR. and MRS. THOMAS CORNISH
MR. WILLIE CORNISH
MR. CHARLES DASHIELD
MRS. WRIGHT

MR. and MRS. WINFRED COTTMAN
MRS. EDITH COULBOURNE
MR. and MRS. ISAAC COULBOURNE
MR. ROBERT COULBOURNE
MR. and MRS. ARTHUR COURSEY
MRS. HELEN COURSEY
MRS. MARY CROPPER
MR. and MRS. CARL CROSBY
MRS. LESSIE CROSS
MRS. IRIS E. CROSSE
REV. S. WINSTON C. CROSSE
REV. LINDSEY CRUDUP
MRS. AMELIA CUFF
MRS. DAISEY CUFF
MRS. FANNY CUFF
MR. HAROLD CURRY
MRS. BELLE DASHIELD
MR. ERNEST DASHIELD
MR. and MRS. THOMAS DASHIELD
REV. MRS. ANNA DASHIELL
MRS. ANNIE DASHIELL
MISS BEULAH DASHIELL
MRS. CECIL DASHIELL
MRS. CLARA DASHIELL
MR. DENWOOD DASHIELL
MRS. ESTHER DASHIELL
MASTER FRANZ DASHIELL
MR. FULTON DASHIELL
MR. and MRS. JAMES DASHIELL
MRS. MABLE DASHIELL
MRS. MARTIE DASHIELL
MISS PAMELA DASHIELL
MR. PRESTON DASHIELL
MR. WILLIAM DASHIELL
MR. WILMORE DASHIELL
MRS. AGNES DASHIELLS
MRS. ANNIE DASHIELLS
MRS. FRANCES DASHIELLS
MR. HAROLD DASHIELLS
MRS. MARTHA DASHIELLS
MR. RUFUS DASHIELLS
MR. WILLIAM DASHIELLS
MISS KATHERINE DAVIS
MRS. LILLIAN DAVIS
MR. and MRS. MARTIE DAVIS
MR. PETER DAVIS
MR. CHARLEY DAY
MR. WILSON J. DAY
MR. BRADY DAYTON
MRS. BEULAH DEALE
MR. and MRS. CHARLES DEALE, JR.
MRS. EMMA DEALE
MRS. McKINLEY DEALE
MISS PEACHES DEALE
PFC. SIDNEY DEALE
MRS. GWENDOLYN DENNIS
MRS. JOYCE DENNIS
MR. PHELPS DENNIS
MRS. LILLIAN DENTON
REV. C. W. DERRICKSON

MRS. ALICE DESHIELD
MR. CLARENCE DESHIELD
MR. MARVIN DICKERSON
MRS. REBECCA DICKERSON
MRS. EMMA DORMAN
MRS. JAMES ANNA DORMAN
MR. ROBERT DORMAN
MRS. MARY DUFFY
MR. RAY DUFFY
MISS MARDELA DUFFIELD
MRS. MARDELA DUFFIELD
MR. JOHN DUNCAN
MRS. EDITH DUTTON
MRS. EVELYN DUTTON
MISS MARY DUTTON
MRS. GLADYS EDMOND
MRS. LOTTIE EDWARDS
MRS. CARRIE ELLIS
MRS. ESSIE ELSEY
MRS. MABLE ELSEY
MRS. MARTIE ELSEY
MR. VINCENT ELSEY
MR. and MRS. GARDNER ELZEY
MR. JACK ENGLISH
MRS. OPHELIA ENNIS
MR. ROLAND ENNIS
MR. SAMUEL ENNIS
MR. WILLIAM ENNIS
MR. WILSON ENNIS
MRS. CLOVISE EVANS
MRS. EMMA EVANS
MRS. MABLE EVANS
MR. and MRS. GEORGE EVERETT and FAMILY
MR. and MRS. JAMES FAISON
MR. LAYFETTE FORBES
MRS. DOROTHY FARRINGTON
MR. ORIS FIELDS
REV. and MRS. PERCY O. FIELDS
MR. FRANCIS FIGGS
MR. ROBERT FINNEY
MRS. MAXINE FISHER
MR. and MRS. EUGENE FLOWERS
MRS. OLA FOOKS
MRS. KATTIE FORD
MISS ARAMINTA FRANCIS
MRS. DORIS FREEMAN
MR. ALFRED FURNISS
MRS. EDITH GADDIS
MRS. DARIE GAILE
MR. ROBERT GAILE
MR. JERRY GAINES
MRS. MABLE GAINES
MR. and MRS. WILBER GAINES
MISS BETTY GALE
MR. CHARLIE GALE
MRS. CLATIE GALE
MRS. ELIZABETH GALE
MRS. ETHA GALE
MRS. ISAAC GALE
MR. WILLIS WRIGHT
MRS. JENNY GALE
MRS. MABLE GALE
MRS. VIOLA GALE
MR. and MRS. CHARLES GARDNER
MR. and MRS. JAMES GARDNER
MR. and MRS. C. I. GASKILL
MRS. LARETTA GATES
MR. NORMAN GATES
MRS. EDITH GATTIS
MRS. FRANCES GATTIS
MRS. GLADYS GATTIS
MRS. JESSIE GATTIS
MRS. MABEL GATTIS
MR. WARE GATTIS
MRS. MARY GIBBONS
MRS. ALFRED GILES
MR. PAIGE GLAZE
MR. CHANTLEY GORDY
MR. and MRS. CLIFFORD GORDY
MR. DANIEL GORDY
MRS. EVELYN GORDY
MR. JOHN GORDY
MR. LEO GORDY
MRS. MAE GORDY
MRS. SARAH GORDY
MR. ARTHUR GOSLEE
MR. CHARLES GOSLEE
MRS. CHARLES GOSLEE
MISS ETTA GOSLEE
MR. GEORGE GOSLEE
MRS. HORTENSE GOSLEE
MISS JAN GOSLEE
MR. LEE GOSLEE
MRS. MARTHA GOSLEE
MR. RHUEL O. GOSLEE
MR. and MRS. ARTHUR GREENE
MISS DENISE GREENE
MRS. AURELLA GRIFFIN
MR. EARL GROTON
MR. GRAHM GUNBY, JR.
MRS. ARMENTHIA GUNTHER
MRS. PAULINE GUNTHER
MRS. MARTHA HALL
MR. and MRS. ALBERT HAMILTON
MISS CAROLYN MAXINE HAMILTON
MR. EMMETT HAMILTON
MR. and MRS. HENRY HAMILTON
MRS. LEROY HAMILTON
MR. and MRS. ANDREW HANDY
MR. CHARLES HANDY
REV. CLARENCE HANDY
MR. GARRY MIDFORD HANDY
MR. GEORGE HANDY
MR. and MRS. HARRY HANDY
MR. and MRS. JAMES HANDY
MR. ROBERT HANDY
MRS. TAMAR HANDY
MR. VAUGHN DANIEL HANDY
MRS. ELLA HARDY
MRS. DOROTHY HUDSON

MRS. LOUISE HARDY
MR. CHARLES HARMON
MR. CHARLES FREDDIE HARMON, JR
MR. LESTER HARMON
MRS. LOUISE HARMON
MRS. NELLIE HARMON
MR. and MRS. WILMER HARMON
MRS. LEROY HARPER
MRS. TIVOLA HARPER
MRS. EUNICE HARRIS
MRS. RUTH L. HARRIS
MRS. LUCY HART
MR. ROBERT HAZEL
MRS. LUVENIA HEARN
MR. JAMES HEARNE
MRS. MARY HEARNE
MRS. NETTIE HEARNE
MRS. VIOLA HEARNE
MISS CLARICE HENRY
MR. EDWARD HENRY, SR.
MR. O'NELL HENRY
MRS. RADIE HENRY
MISS FRANCES ANN HERMAN
MRS. VIOLA HERMAN
MRS. MARY JANE HIGGINS
DR. and MRS. THOMAS HILL
MR. EARNEST HINNES
MR. ROBERT J. HOGG
MISS BETTY HOLBROOK
MRS. HAZEL HOLDEN
MR. and MRS. PEARLESS HOLDEN
MRS. ARDELLA HOLLAND
MR. FRANK HOLLAND
MRS. FRANK HOLLAND
MISS HETTIE HOLLAND
MRS. MATTIE HOLLAND
MRS. ETHEL HOLLEY
MR. and MRS. EMERSON HOLLOWAY
MRS. DOROTHY HOPKINS
MR. EARL HOPKINS
MR. and MRS. GORDY HOPKINS
MR. IRAN HOPKINS
MR. CLARENCE HORNER
MRS. BESSIE HORSEY
MRS. ESTELLA HORSEY
MRS. EUNICE HORSEY
MRS. M. C. HORSEY
MRS. BEATRICE HOWARD
MRS. REBA HUDSON
MR. RICHARD HUDSON
MISS BEULAH LAVERNE HUGHES
MRS. DORA L. HUGHES
MR. JOHN WESLEY HUGHES
MR. ROBERT WESLEY HUGHES
MISS VIRGINIA ANN HUGHES
MR. ALFRED HULL
MRS. ARNETTA HULL
MR. LORENZO HULL
MRS. LOTTIE HULL
MRS. ELSIE JONES
MISS MARIA HULL
MRS. MATTHEW HULL
MRS. PEGGY HULL
MR. STANLEY HULL
MRS. VIOLET HULL
MRS. WAYNE HULL
MR. WILLIAM O. HULL
MR. STEVE HUMPHREYS
MR. THEDORE HUNT
REV. and MRS. JOHN E. HURT
MR. MELVIN HUTT
MR. and MRS. BILLY JACKSON
MISS CARBELIA JACKSON
MR. EARL JACKSON
MR. LEIGHUNT JACKSON
MRS. PEGGY JACKSON
MR. CHARLES JAMES
MRS. MARY E. JAMES
MRS. MINNIE JAMES
MRS. MARTHA JENKINS
MR. and MRS. BENJAMIN JERVY
MRS. ALFRED JILES
MRS. SARAH JOHNS
MRS. ALICE JOHNSON
MRS. BRENVILLE JOHNSON
MRS. CATHERINE JOHNSON
MRS. CLEO JOHNSON
MR. and MRS. HERMAN JOHNSON
MRS. HESTER JOHNSON
MISS ISABEL JOHNSON
MISS LILLIE JOHNSON
MRS. LOUIS JOHNSON
MR. and MRS. LUTHER JOHNSON
MRS. MILDRED JOHNSON
MISS NETTIE JOHNSON
MRS. REBECCA JOHNSON
MISS S. Q. JOHNSON
MR. TED JOHNSON
MRS. E. WALLACE JOHNSON
MRS. VIOLA JOHNSON
MR. WILLIAM C. JOHNSON
MRS. CHARLOTTE JOLLEY
REV. and MRS. EMERSON JOLLEY
MRS. ODESSA JOLLEY
MRS. THORNTON JOLLEY
MRS. VIRGINIA JOLLEY
MISS ACCOLA JONES
MISS ALICE JONES
MR. ALTAN JONES, SR.
MRS. BESSIE JONES
MRS. BETHENIA JONES
MR. CARRIS JONES
MR. and MRS. DANIEL JONES
MR. DAVIS JONES
MRS. DOROTHY JONES
MRS. EVELYN JONES
MR. WINFRED HULL
MR. WINIFRED HULL
MRS. MYRTLE JOHNSON
MRS. ETHEL JOHNSON

MRS. FLOSSIE JONES
MRS. GRACE JONES
REV. GROVER JONES
MISS HENRIETTA JONES
MR. and MRS. JAMES R. JONES
MR. and MRS. JESSIE JONES
MR. JOHN JONES
MRS. LUCY JONES
MRS. MAMIE JONES
MRS. MARIE JONES
MR. MATTHEW JONES
MRS. MINNIE JONES
MR. MITCHELL JONES
MRS. NETTIE JONES
MRS. PEARL JONES
MRS. PEGGY JONES
MRS. ORENZIE JONES
MR. ROBERT JONES
MR. SAMUEL JONES
MRS. SARAH JONES
MISS ROVENIA KEARSE
MR. TROY KELLEY
MRS. EDNA KELLY
MR. ROBERT KELLY
MISS FANSEEN FRANCES KELSAW
MR. RUSSELL WINSTON KELSAW
MR. WILLIE OBRY KELSAW
MR. GEORGE E. KENTZ
MRS. BEATRICE KIAH
MR. LUTHER KING
MR. ALEX M. KRAVITS
MISS JESSICA LANKFORD
MR. LUTHER LANKFORD
MRS. EDWARD LANTZ
MRS. EDNA LASHLEY
MRS. ROSE LAWRENCE
MR. SYLVESTER LAWRENCE
MR. GROVER LAYFIELD
MRS. JERUSHA LEATHERBURY
MRS. JULIA LEONARD
MR. KENDALL LEONARD
MR. HOWARD LEONARD
MRS. ROSALEE LEONARD
MRS. KATHYRN LEONARD
MRS. BELL LEMON
MR. JIMMIE LEMON
MISS MAMIE LETHCOE
MRS. ELNORA LEWIS
MRS. MARTHA LITTLISTON
MR. and MRS. JOSEPH LILLISTON
MR. JAMES LIPSCOMB
MR. NATHANIEL LIPSCOMB
MISS ROSA MARIE LIPSCOMB
MR. SAMUEL LIPSCOMB
MR. ELWOOD LONG
MRS. BERTHA LONG
MRS. FRANCES LONG
MR. and MRS. JOHN W. LONG
MRS. SUSIE LONG
MR. HENRY McCLEESE
MRS. SARAH WRIGHT

MR. and MRS. ROBERT LONG
MR. JESSE LUCAS
MRS. MILDRED LUCAS
MR. and MRS. LORENZO LUMPKINS
MRS. EDITH MADDOX
MRS. HENRIETTA MADDOX
MR. and MRS. WILMORE MADDOX
MRS. GERALDINE MAINOR
MRS. ANNA MANNING
MRS. JEARINE MAPP
MRS. PRISCILLA MAPP
MRS. THELMA MAPP
MRS. LOIS MARTIN
MR. WILLIAM MARTIN
MRS. NELLIE MARSHALL
MRS. MASCOLI and FAMILY
MR. AARON MATHEWS
MRS. PAULINE McBRIDE
MRS. LULA McCLEESE
MR. VIRGIL McCREEDY
MR. and MRS. ANDREW McGLOTTEN
MR. and MRS. ROBERT McGLOTTEN
MRS. THELMA McLAUGHLIN
MRS. JAMES MEAGHER
MR. DAVID MENTER
MRS. HELEN MESSICK
MISS WENDY CLARICE MESSICK
MRS. JOAN METZ
MRS. BERTHA MILBOURNE
MR. and MRS. LEVIN MILBOURNE
MR. JAMES MILES
MRS. BETHENIA MITCHELL
MR. EDGAR A. MITCHELL
MR. and MRS. FRANCIS MITHCELL
MR. FRANKLIN MITHCELL
MR. J. P. MITCHELL
MR. JOSEPH MITCHELL
MR. and MRS. JOSH MITCHELL
MRS. LEOLA MITCHELL
MRS. OLLIE MITCHELL
MRS. PRISCILLA MITCHELL
MR. and MRS. WILLIAM MIXON
MR. LOUIS MONTGOMERY
MR. CALVIN MOORE
MR. CLIFTON MOORE
MRS. DEVOLIA MOORE
MR. JOHN MOORE
MR. ROBERT MOORE
MR. WALLACE MOORE
MR. and MRS. WELTHUS MOORE
MRS. EFFIE MORRIS
MR. HAYMAN MORRIS
MR. LEON MORRIS
MR. NATHAN MORRIS
MRS. NORA MORRIS
MR. OTIS MORRIS
MR. SONNY MOORE
MR. PERCY McBRIDE
MRS. VIOLET McLENNAN
MISS SHIRLEY WRIGHT

MRS. THERESA MORRIS
MRS. VERGIE MORRIS
MRS. VIRGINIA MORRIS
MR. WILLIAM MORRIS
MRS. CATHERINE MORTON
MRS. EVELYN MORTON
MR. JAMES MORTON
MR. ALBERT MUMFORD
MRS. CLEOTA MURPHY
MRS. ELIZABETH NAIRNE
MRS. GLADYS NELSON
MRS. ELAINE NEWSOME
MRS. DOLLY NICHOLS
MR. and MRS. GOLD NICHOLS and FAMILY
MRS. R. M. NOCK
MR. ALBERT NORFLEET
MRS. BETTY NUTTER
MR. CLIFTON NUTTER
MRS. ELIZABETH NUTTER
MRS. ELSIE NUTTER
MRS. ESTHER NUTTER
MISS ETHEL NUTTER
MRS. FRANCES NUTTER
MR. FREEMAN NUTTER
MR. GILBERT NUTTER
MRS. HETTIE NUTTER
MISS IRATHA NUTTER
MISS LYDIA NUTTER
MRS. MAMIE NUTTER
MRS. MARIE NUTTER
MRS. MARTIN NUTTER
MR. MELVIN NUTTER
MISS ODESSA NUTTER
MR. OSCAR NUTTER
MR. RANDOLPH NUTTER
MR. and MRS. ROBERT NUTTER JR.
MRS. SARAH NUTTER
MR. and MRS. SCOTT NUTTER
MR. SHELTON NUTTER
MR. SMITH NUTTER
MISS THERESA NUTTER
MISS WILHEMENIA NUTTER
MR. ZEDRICK NUTTER
MRS. MARION OLIPHANT
MISS NEVA J. O'NEIL
MR. ROBERT OWENS
MRS. RUBY OWENS
MR. HOWARD PAINE
MRS. AUDREY PARKER
MR. and MRS. ARTHUR PARKER
MRS. CANCILLO PARKER
MRS. ELOIS PARKER
MR. GLOUSTER PARKER
MR. HOWARD PARKER
MR. LOUIS PARKER
MRS. MARY PARKER
MRS. PEARL PARKER
MISS RUTH PARKER
MRS. VIRGIL PARKER
MRS. LILLIAN WRIGHT

MISS VIVIAN PARKER
MRS. WILLIS PARKER
MRS. CATHERINE PARSONS
MR. CHARLES OLIVER PARSONS
MRS. DAISEY PARSONS
MR. LEVIN PARSONS
MRS. MARY PARSONS
MISS ALICE PERRY
MRS. ALMA PERRY
MISS DELOISE PERRY
MR. GEORGE DANIEL PERRY
MRS. MAMIE PERRY
MRS. MARY PERRY
MRS. PEARL PERRY
MR. and MRS. JESSE PETERS
MR. LEMUEL PETERS
MR. SAMUEL PETERS
MRS. SAMUEL PETERS
LT. and MRS. WILLIAMS R. S. PETERS
MR. and MRS. ROBERT PHILLIPS
MR. and MRS. PRESTON PINKETT
MRS. EFFIE PITTS
MR. LEONARD O. PITTS, JR.
MRS. ALETHIA PLUMMER
MR. ALLEN PLUMMER
MR. LESTER PLUMMER
MRS. MARTHA POLITT
MRS. DORIS POLK
MRS. ELIZABETH POLK
MISS EUNICE POLK
MR. GARNER POLK
MISS GEORGIANNA POLK
MR. and MRS. JAMES POLK
MR. LAWRENCE POLK
MR. ORLANDO POLK
MR. ROGER POLK
MISS THELMA POLK
MR. G. A. POULSON
MR. HUGERT POWERS
MR. MITCHELL PRATHER
MISS BERTHA PRESTON
MISS MARY MAGDALENE PRESTON
MR. CHARLES PRICE
MRS. CLARA PRICE
MR. ERNEST PRICE
MRS. FLORENCE PRICE
MISS HELEN PRICE
MR. and MRS. JERRY PRICE
MRS. JOANNA PRICE
MR. and MRS. LESTER PRICE
MRS. LOTTIE PRICE
MRS. MARY PRICE
MRS. MARY PRICE
MR. OSCAR PRICE
MISS SADIE PRICE
MR. SAMUEL PRICE
MR. WILLIAM PRICE
MISS MARY PULLIAM
MRS. ALICE PURNELL
MISS MARION WRIGHT

MR. and MRS. BERNARD PURNELL
MISS BRENDA PURNELL
MR. and MRS. EDWARD PURNELL
DR. and MRS. E. A. PURNELL
MR. JAMES PURNELL
MRS. MARY C. PURNELL
MR. and MRS. MILBURN PURNELL
MR. and MRS. RAYMOND PURNELL
MR. and MRS. WILLIAM PURNELL
MRS. JOSEPHINE QUARLES
MISS ALMA QUINTON
MRS. BERT JANE QUINTON
MR. LEVI QUINTON
MRS. HELEN REED
MR. and MRS. WILLIAM REED
MR. WILLIAM RIALL
MR. and MRS. JIMMIE RICHARDSON
MR. GEORGE ROACH
MRS. THELMA ROACH
MR. SAM ROLAND
MRS. ALBERTA ROBERTS
MRS. AGNES ROBERTS
MR. FRED ROBERTS
MR. JUDAH ROBERTS
MRS. SARAH ROBERTS
MR. ERLA ROBERTSON
MR. and MRS. GLEN ROBERTSON
MR. and MRS. U. R. ROBERTSON
MR. CARROLL ROXBURG
MR. and MRS. ARTHUR RUCKBERRY
MRS. EMMA RUSSELL
MRS. JEANETTE RUSSELL
MRS. MARJORIE SAMPSON
MR. JOSEPH SANDERS
MRS. ELIZABETH SAVAGE and DAUGHTER
MR. HERMAN SAVAGE
MRS. MARGARET SAVAGE
MRS. LORRAINE SCHOOLFIELD
REV. C. J. SCOTT
MRS. JOHN SEEDE
MRS. BEULAH SELDON
MR. SHELTON SELDON
MR. and MRS. THEODORE SELBY
MRS. ELLEN SHARP
MR. GEORGE SHARP
MRS. MARY SHEA
MISS AYERANNA SHILES
MR. ERNEST SHILES
MISS GIRLEY SHILES
MISS MARY SHILES
MISS QUEEN SHILES
MISS VIRGINIA SHILES
MISS EDNA SHOCKLEY
MR. and MRS. ELTON SHOCKLEY
MR. and MRS. SEARS D. SHOCKLEY
MR. VIRGIL SHOCKLEY
MR. and MRS. WILLARD SHOCKLEY
MRS. EDITH SHOWELL
MRS. MILDRED SHOCKLEY
MRS. MILLIE WRIGHT
MR. and MRS. WALLACE SHOWELL
MRS. DAISEY SILVERS
MRS. BEATRICE SIMS
MR. HARVEY SIMS
MR. JOHN SIMS
MRS. LOTTIE SIMS
MRS. LILLIAN SMILEY
MISS PEARL SMILEY
MR. EDWARD SMITH
MRS. JUANITA SMITH
MRS. KATHRYN SMITH
MRS. LILLIAN SMITH
MRS. PHOEBIE SMITH
MRS. ROSA SMITH
MR. SYLVESTER SMITH
MR. WILLIE SMITH
MR. WILLIE E. SMITH
MRS. ELIZABETH SMULLEN
MRS. SOPHIA SMULLEN
MR. EDWARD SNEAD
MRS. ALICE SORDEN
THE SPOT
MRS. ALICE ST. CLAIR
MRS. ELEANOR STANFORD
MISS MARGARET STANFORD
MRS. MARION STANFORD
MRS. NELLIE STANFORD
MRS. ROXIE STANFORD
MRS. VENA STANFORD
MR. HORACE STANLEY JR.
MRS. MARJORIE STANLEY
MRS. MARTHA STANLEY
MRS. MILDRED STANLEY
MRS. RUBY STANLEY
MRS. SEDONIA STANLEY
MRS. SEDONIA STANLEY
MRS. HATTIE STARGELL
MRS. GLADYS STEWART
MR. HORACE STEWART
MR. JAMES C. STEWART
MR. J. MARSHALL STEWART
MRS. PEARL STEWART
MISS AGNES STONE
MRS. GEORGIANNA STROZIER
MR. and MRS. ALBERT STURGIS
MRS. MATTIE SYKES
MRS. JESSIE TAYLOR
MRS. MABEL TAYLOR
MISS MAE TAYLOR
MR. and MRS. WILLIAM TAYLOR
MRS. ESTELLA TEAGLE
MRS. LAURA S. TEAGLE
MR. PRESTON TEAGLE
MRS. CATHERINE THOMAS
MR. EDWARD G. THOMAS
MRS. MARGARET THOMAS
MRS. ANNA TINGLE
MR. JOHN S. TOADVINE
MR. JOHN SMITH
MR. RUDY WRIGHT

MR. and MRS. ROBERT TOADVINE
MISS ANNIE TOWNSEND
MR. and MRS. CLIFFORD TRADER and FAMILY
MR. GARFIELD TRADER
MRS. SUSIE TRADER
MR. JOHN TRAVERS
MR. BILLY TRYALL
MRS. CAROLYN TRYALL
MR. THOMAS TUCKER
MR. CHARLES TULL
MRS. EMMA TULL
MR. and MRS. ANDREW TURNER
MRS. BERNICE TURNER
MR. CHARLES TURNER
MRS. MILDRED TURNER
MR. RODNEY TURNER
MR. SAMUEL TURNER
MRS. FLORENCE TYSON
MR. ALBERT WAINWRIGHT
MR. and MRS. AMONITUS WAINWRIGHT
MR. CHAUNCEY WAINWRIGHT
MISS LOUISE WAINWRIGHT
MR. MONROE WAINWRIGHT
MR. and MRS. OSCAR WAINWRIGHT
MISS REBA WAINWRIGHT
MISS VICTORIA WAINWRIGHT
MR. JULIUS WALKER
MISS THELMA WALKER
MRS. AMELA WALLACE
MR. DANIEL WALLACE
MISS EMMA WALLACE
MRS. EMMA WALLACE
REV. GEORGE WALLACE
MR. and MRS. S. JOHN WALLACE
MR. and MRS. WALLER
MR. and MRS. FRANKLIN WALLER
MR. and MRS. JOHN WALLER
MRS. LOUISE WALLER
MRS. M. K. WALLER and TYRONE
MR. CLIFFORD WASHINGTON
MR. LEROY WASHINGTON
MRS. LOTTIE WATERS
MRS. LOUISE WATERS
MR. LUCIOUS WATERS
MRS. MABEL WATERS
MRS. MAYO WATERS
MISS MYRTLE WATERS
MR. and MRS. SANDY WATERS
REV. WATERS
MR. JAMES H. WATSON
MRS. NETTIE WATSON
MRS. A. P. WEBB
MRS. CLAMOUS WEBB
MR. AL WEBSTER
MR. JOHN WEBSTER
MRS. MILDRED WEBSTER
MRS. EMMA WESSELS
MRS. HAZEL WEST
MISS SANDRA WEST
MRS. JEANETTE WHALEY
MR. JOHN WHITAKER
MR. ALPHONSO WHITE
MRS. ARDESSA WHITE
MISS ARTELIA WHITE
MR. and MRS. BURNIS WHITE, JR.
MR. DANIEL WHITE
MRS. DORA WHITE
MISS ELLA WHITE
MR. and MRS. E. HOMER WHITE, JR.
MRS. HESTER WHITE
MISS IDA WHITE
MR. JOHN WHITE
MR. OTTO WHITE
MRS. PAULINE WHITE
MR. THOMAS WHITE
MR. WILLIAM WHITE
MRS. ANNIE WHITTINGTON
MRS. RACHEL WHITTINGTON
MRS. LOIS WILBURN
MRS. ANNIE WILLIAMS
MISS BARBARA WILLIAMS
MR. CHARLES WILLIAMS
MRS. GOLDIE WILLIAMS
MRS. HELEN WILLIAMS
MRS. IRMA WILLIAMS
MRS. ISABELLA WILLIAMS
MR. and MRS. JAMES WILLIAMS
MR. JOHN WILLIAMS
MISS LOUISE WILLIAMS
MISS EDITH WILLIAMSON
MRS. AMANDA WILSON
MR. and MRS. EVERETT WILSON
MISS FRANCES WILSON
MRS. HARRIETT WILSON
MR. JAMES WILSON
MRS. JUANITA WILSON
MR. RAYMOND WILSON
MR. and MRS. WASHINGTON LEE WILSON
MR. J. RALPH WIMBROW
MRS. NELLIE B. WIMBROW
MRS. ELAINE WINDER
MR. ELVIRA WINDER
MRS. NETTIE WINDER
MR. and MRS. RAY WINDER
MISS BETTIE WOLFE
MRS. MARY WOLFORD
MR. CLAYTON WOOD
MR. MACK WOOD
MRS. VIOLA WOOD
MRS. HANNAH WOODSON
MRS. MARY WOOLFORD
MR. W. B. WOOLFORD
MR. WILLIAM WRIGGINS
MR. GILBERT WRIGHT
MISS GWENDOLYN WRIGHT
MR. HARRY WRIGHT
MRS. HESTER WRIGHT
MRS. LILLIAN WRIGHT
MISS MARION WRIGHT
MRS. MILLIE WRIGHT

CONGRATULATIONS!!

GRADUATES OF THE CLASS OF '60

SALISBURY HIGH SCHOOL MONITORIAL SYSTEM

FRANKLIN
HOTEL and COFFEE SHOPPE
Modern, First Class
Accommodations
Complete Meals Served
In Attractive Surroundings
503 W. Main St., Salisbury, Md.
Phone: PI 9-9552 - 9-3941
MELVIN C. HUTT, Mgr.

GREEN ACRES
MEMORIAL PARK
INC.
Town Office: 652 W. Main
Salisbury, Maryland
West Road
Phone PI 2-3390

CLINTON F. STEWART
FUNERAL HOME
Mortician
PI 2-1297 West Road

Compliments
of
"A FRIEND"

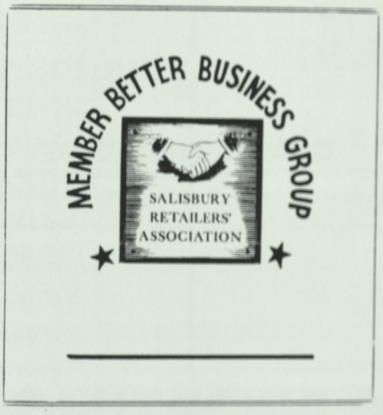

Buy With Confidence Where You See The Above Symbol Displayed

Salisbury places of business showing the above symbol have pledged themselves to high ethical standards. They have pledged to honor your patronage with full understanding of your needs and assure you fairness and value in all your business with them. You can buy with confidence where you see the above symbol displayed in Salisbury Your happy Shopping City

Compliments of

COLLEGE MARKET

College Avenue

Salisbury, Maryland

VETERANS SERVICE STATION

Everything in Auto Supplies
Lubricating
Washing
Polishing

350 Lake Street - Salisbury, Md.

Phone: PI 9-9882

THORNTON B. JOLLEY
MEMORIAL CHAPEL
Successors to
James F. Stewart Funeral Home
Established 1909
Jersey Road - Salisbury, Md.
Phone: PI 9-6461
Flower Street - Berlin, Md.
Phone: 672

Compliments of

DIXIE DRIVE INN

COMPLIMENTS OF

WILSON SPORTING GOODS

Compliments of

RITZ THEATRE

The Best of
Double Feature Attractions
at All Times

E. COSTON CORDREY

MESSICK FUNERAL HOME

Bivale, Maryland
C. G. MESSICK, Director
Established 1859

BENJAMIN F. WATERS
Interior - Exterior Decorator
TR 3-2387
Nanticoke, Maryland

THREE LINK MARCHING CLUB
Nanticoke, Maryland
MISS ODESSA NUTTER, Dir.
MRS. AGNES WILSON, Sec.

VALET CLEANERS
Dry Cleaning - Dyeing
222 Lake Street
Salisbury, Maryland
Phone: PI 2-9810

L. & M. CARMINE

Furniture and Antiques

Hebron, Maryland

ALBERT J. BAILEY
Quality Seed
for Farm and Garden
Hebron, Maryland

ABBOTT
HOME IMPROVEMENT COMPANY
740 S. Salisbury Blvd.
Salisbury, Md.
Owner: LEWIS A. ABBOTT
Office Ph. PI 9-9160
Res. Ph. PI 9-3885
Kitchens - Bathrooms
Storm Windows
Jalousie Enclosures

POCAHONTAS, INC.
First in Ready-Mix Concrete
Phone: PI 9-5185
Salisbury, Maryland

WEST END SERVICE STATION
MELVIN C. HUTT
Washing and Greasing a Specialty
Phone: PI 2-5985
Main and Fitzwater Street
Salisbury, Maryland

THURSTON STUDIO CAMERA SHOP
151 Market Street
Salisbury, Maryland
Phone: PI 2-2119

Compliments of
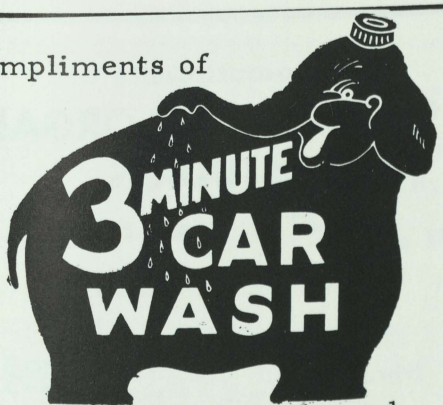

South Salisbury Boulevard

THE SALISBURY ADVERTISER
Wicomico County's Only Weekly Newspaper
Best Local Medium of Advertising
PRINTERS and PUBLISHERS
128 East Main Street
Salisbury, Maryland

WILLOW CAB COMPANY
and BARBER SHOP
Managers
STANLEY and PURNELL HULL
SAM JONES
115 Willow Street
Salisbury, Maryland
Phone: PI 2-2211

Compliments of

"A FRIEND"

FORDY'S CASH MARKET

Fitzwater and Hill Street

Salisbury, Maryland

Phone PI 9-4850

AUSTIN'S MARKET

111 First Street

Salisbury, Maryland

Phone PI 2-1480

ALEXANDER'S MUSIC SHOP
Pianos
Organs
Instruments

320 S. Salisbury Blvd.
Salisbury, Maryland

CHARLES W. SHOCKLEY, Mgr.

Phone PI 9-6372

CURLEY'S
DISCOUNT
DEPARTMENT STORE

517 West Main Street

Salisbury, Maryland

Phone PI 2-2200

Compliments of
DASHIELL'S BARBER SHOP
and BEAUTY PARLOR

Quantico, Maryland

Proprietors

MRS. MARINA NUTTER

MR. HILTON DASHIELL

Compliments of
HAMMOND ORGAN STUDIOS

227 E. Main Street

Salisbury, Maryland

Phone PI 9-3137

JUMP'S MARKET

First and Hill Street

Salisbury, Maryland

ED TAYLOR'S SHOE REPAIR
Specializing in all Phases of
Shoe Repairing
Cleaning and Dyeing
118 Camden Street

R. E. COOK, Contractor
Electrical Wiring Specialist
Residential - Commercial
Appliances Installed and Repaired
Estimates and Information Free
All Work Guaranteed for 1 Year

Phone PI 9-4500

110 Small Street
Salisbury, Maryland

Congratulations, "Class of '60"

J. I. WELLS CO., INC.

Creosoted Forest Products

P. O. Box # 312

Salisbury, Maryland

Phone: PI 2-2144

Compliments of

GEO. L. RALPH, INC.

Petroleum Products
Lake Street
Salisbury, Maryland

GEO. L. RALPH, President PI 9-7121

SKLAR'S STUDIO

LEON SKLAR, Photographer

Phone PI 9-6301

Zion Road Salisbury, Maryland

ERWIN ELECTRIC COMPANY, INC.

Furniture and Electrical Appliances
General Electric Refrigeration and Appliances

S. Salisbury Blvd. Salisbury, Maryland
P. O. Box 62

Phones: PI 9-5441 and PI 2-2055

DEAN L. SHARRAR

Sinclair Petroleum Products

321 Lake Street

Salisbury, Maryland

Phone: PI 2-1504

Compliments of
KATHLEEN'S
BEAUTY SHOP

407 Lake Street

Salisbury, Maryland

Phone: PI 9-3373
KATHLEEN PURNELL,
Proprietor
ORNETTA DASHIELL, Operator

KITTY'S FLOWER SHOP

Next to Peninsula General Hospital

Phone: PI 9-5442

Congratulations

Compliments of

"A FRIEND"

PARK LANE SERVICE STATION
GILBERT L. JONES
616 Fitzwater Street
Salisbury, Maryland
Phone: PI 2-3351

ARCADE SERVICES, INC.
One Day Service
216 E. Main Street
Salisbury, Maryland
Phone: PI 9-7743

SALISBURY PRINTING COMPANY
Letterpress and Offset Printing
123 Camden Street
Salisbury, Maryland
Phone: PI 9-3622

VAN'S RESTAURANT
The Place to Eat
108 Lake Street
Salisbury, Maryland
Phone: PI 2-9849

SHAVING & SAW DUST

MR. WALTER LAYFIELD

Parsonsburg, Maryland

Compliments of
THE SPOT CLUB
Lake Street
Salisbury, Maryland

MAPLE TOURIST HOME
648 West Main Street

Salisbury, Maryland

Phone: PI 9-9645

LARMORE'S ESSO STATION

Tyaskin, Maryland

Phone: TR 3-2141

Serve
Webco Pork Sausage
Webco Scrapple
Nourishing and Palatable

WEBB PACKING COMPANY

Salisbury, Maryland

Compliments of

DULANEY FROZEN FOODS

J. H. DULANEY and SONS

Dulaney Avenue

Fruitland, Maryland

Compliments of

FRUITLAND GROCERY

DONALD B. CROCKETT

Fruitland, Maryland

CITIZENS

GAS COMPANY

Gas Appliances
City Gas Rates - Low

Phone - PI 2-1177

Salisbury, Maryland

Compliments of

GOODMAN'S

DEPARTMENT STORE

229 West Main Street

Salisbury, Maryland

Compliments of

DIXIE BARGAIN CENTER

Salisbury, Maryland
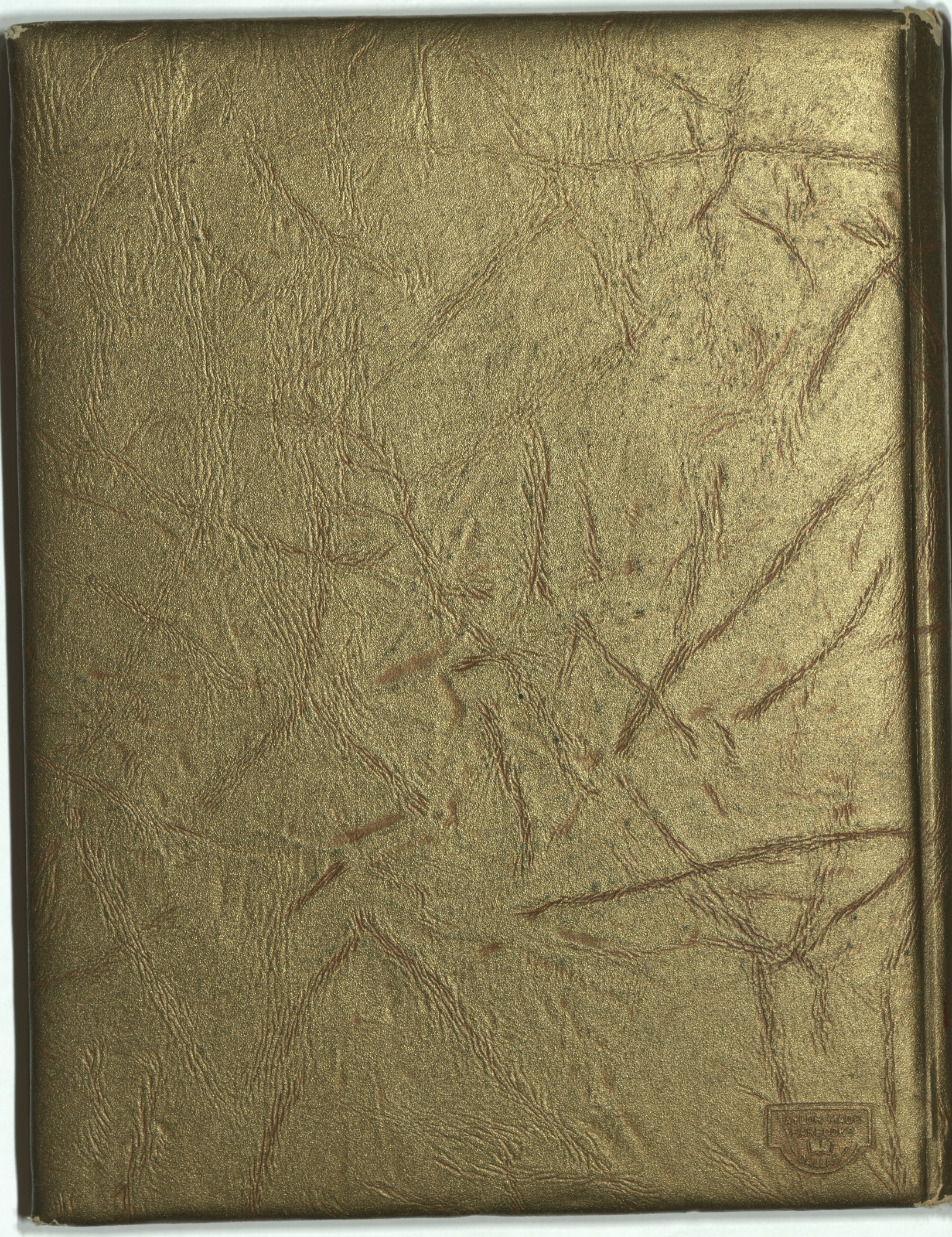
TAYLOR PUBLISHING COMPANY
"The World's Best Yearbooks Are Taylor-made"